

Emmett's Excavation, Inc.

SUBMITTAL

No. 7

1477 Menlo Avenue
Clovis, CA 93611

Phone: (559)347-9188
Fax: (559)348-9272

PROJECT: 20-112 Adams Sewer
Adams Sewer

DATE: 01/20/2021

TITLE: Traffic Control Plans

TO: Selma-Kingsburg-Fowler Sanitation Dist.
P.O. Box 158
Kingsburg, CA 93631
Phone:559 897 6500 x230 Fax:559 897 1985

ATTN: Veronica Cazares

RE-SUBMITTAL:

<input type="checkbox"/> Shop Drawings <input type="checkbox"/> Letter <input type="checkbox"/> Prints <input checked="" type="checkbox"/> Plans	<input type="checkbox"/> Samples <input type="checkbox"/> Specifications <input type="checkbox"/> Other: <input type="checkbox"/> Other:
---	---

<u>COPIES</u>	<u>SECTION</u>	<u>DATE</u>	<u>DESCRIPTION</u>
1		01/20/21	Traffic Control Plans

REMARKS:

Signed: David Walsh
David Walsh, General Manager

Date: 1/20/21

Emmett Excavation

Adams Ave - Sewer Replacement Project

Phase 1 of 3

Adams Ave Closed east of Tuolumne

Only 1 Phase to be Setup at a time

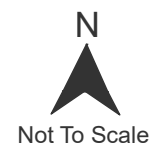

(PN) = 48" Pre-Notification Signs

THIS ROAD
WILL BE
CLOSED
2/1/2021
THRU
3/19/2021

Pre Notification Placed 3/15/2021

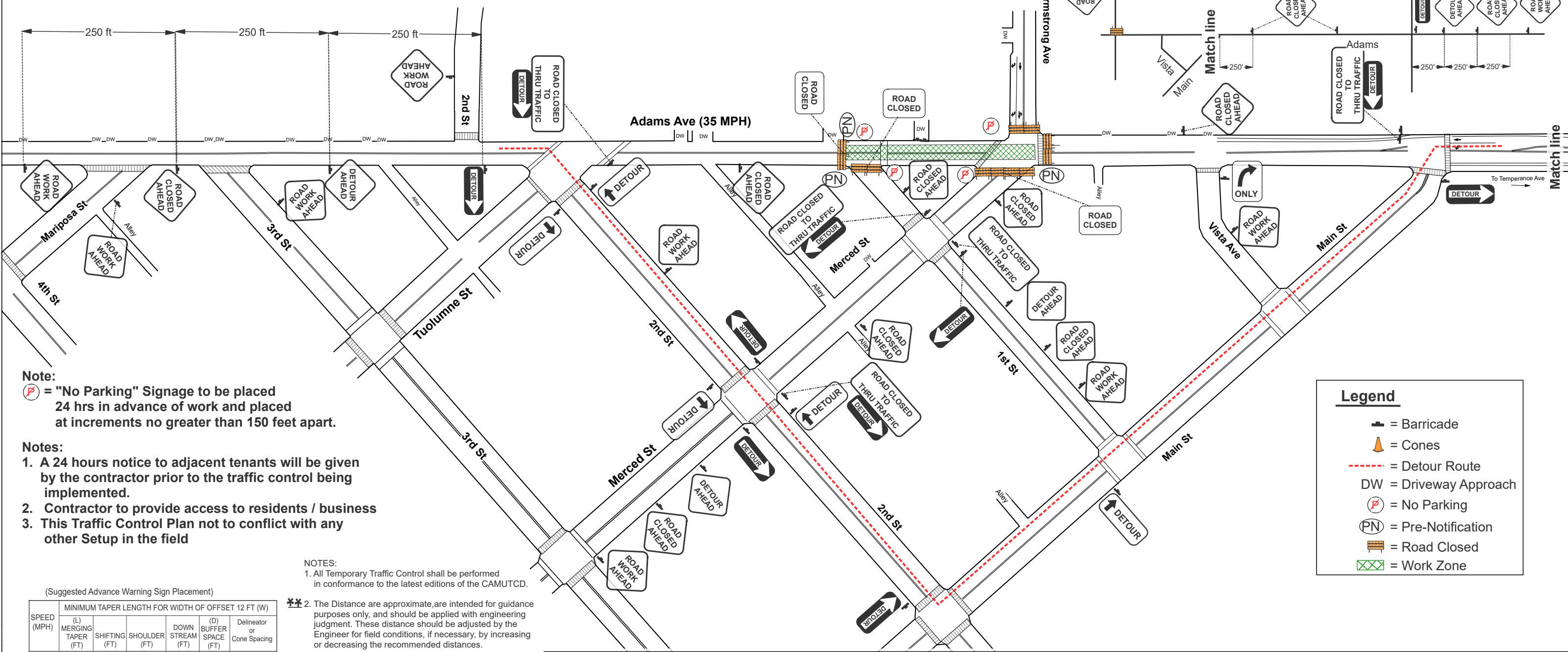

Note:
 (P) = "No Parking" Signage to be placed 24 hrs in advance of work and placed at increments no greater than 150 feet apart.

- Notes:**
1. A 24 hours notice to adjacent tenants will be given by the contractor prior to the traffic control being implemented.
 2. Contractor to provide access to residents / business
 3. This Traffic Control Plan not to conflict with any other Setup in the field

NOTES:
 1. All Temporary Traffic Control shall be performed in conformance to the latest editions of the CAMUTCD.
 ** 2. The Distance are approximate, are intended for guidance purposes only, and should be applied with engineering judgment. These distance should be adjusted by the Engineer for field conditions, if necessary, by increasing or decreasing the recommended distances.

(Suggested Advance Warning Sign Placement)

SPEED (MPH)	MINIMUM TAPER LENGTH FOR WIDTH OF OFFSET 12 FT (W)					
	(L) MERGING TAPER (FT)	SHIFTING (FT)	SHOULDER (FT)	DOWN STREAM (FT)	(D) BUFFER SPACE (FT)	Delineator or Cone Spacing
20	80	40	27	100	115	10
25	125	63	42	100	115	12
30	180	90	60	100	200	15
35	245	123	82	100	250	17
40	320	160	107	100	305	20
45	540	270	180	100	360	22
50	600	300	200	100	425	25
55	660	330	220	100	495	25
60	720	360	240	100	570	25
65	780	390	260	100	645	25
70	840	420	280	100	820	25

ROAD TYPE	DISTANCE BETWEEN SIGN **		
	A	B	C
URBAN - Low Speed (25 MPH or LESS)	100 feet	100 feet	100 feet
URBAN - High Speed (25 MPH to 40 MPH)	250 feet	250 feet	250 feet
URBAN - High Speed (40 MPH or MORE)	350 feet	350 feet	350 feet
RURAL	500 feet	500 feet	500 feet
EXPRESSWAY / FREEWAY	1,000 feet	1,500 feet	2,640 feet

Legend

- = Barricade
- = Cones
- = Detour Route
- DW = Driveway Approach
- = No Parking
- = Pre-Notification
- = Road Closed
- = Work Zone

ALERT-O-LITE
 Ph: (559) 265-4550 FAX: (559) 265-4549

Date: 1/18/2021 Drawn By: Christine

AOL Job: 015209

CONTRACTOR:
 Emmett Excavation

PROJECT:
 Adams Ave City of Fowler

PERMIT # -

START DATE: 2/1/2021

PROJ. #

END DATE: 3/19/2021

TOTAL # OF DAYS: 35 days

WORK HOURS: 9am - 24hrs DAILY

WORKING DAYS

TO BE SETUP BY: Contractor

TO BE MAINTAINED BY: Contractor

ONSITE CONTACT: Steve Hunsaker

PHONE NUMBER: (559) 554-5249

Emmett Excavation Adams Ave - Sewer Replacement Project Phase 2 of 3 Adams Ave Closed - east of 4th to Tuolumne

Only 1 Phase to be Setup at a time



(PN) = 48" Pre-Notification Signs

THIS ROAD
WILL BE
CLOSED
2/1/2021
THRU
3/19/2021

Pre Notification Placed 3/15/2021

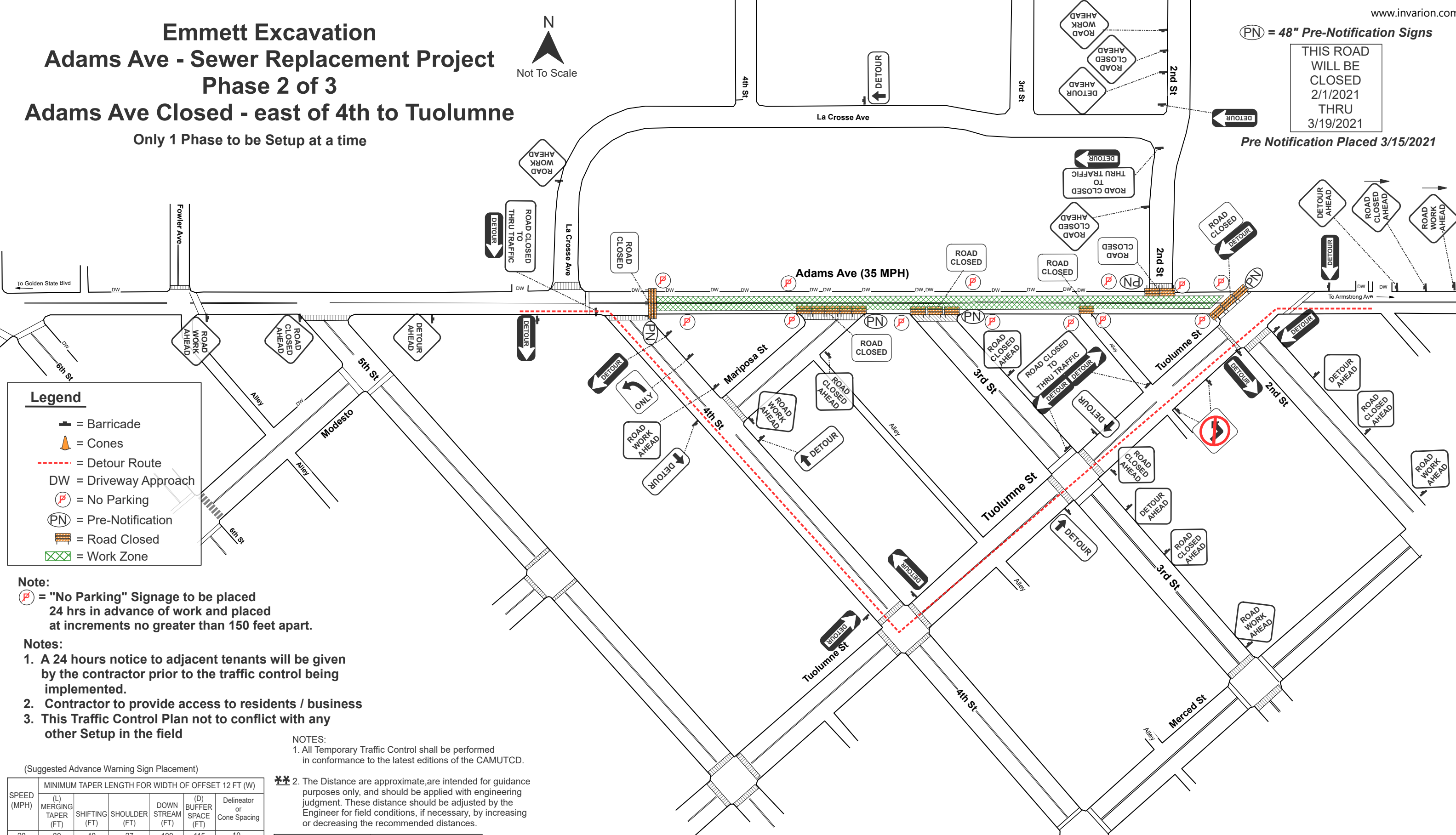

Legend

- = Barricade
- = Cones
- = Detour Route
- DW = Driveway Approach
- = No Parking
- = Pre-Notification
- = Road Closed
- = Work Zone

Note:
 = "No Parking" Signage to be placed 24 hrs in advance of work and placed at increments no greater than 150 feet apart.

- Notes:**
1. A 24 hours notice to adjacent tenants will be given by the contractor prior to the traffic control being implemented.
 2. Contractor to provide access to residents / business
 3. This Traffic Control Plan not to conflict with any other Setup in the field

NOTES:
 1. All Temporary Traffic Control shall be performed in conformance to the latest editions of the CAMUTCD.

****** 2. The Distance are approximate, are intended for guidance purposes only, and should be applied with engineering judgment. These distance should be adjusted by the Engineer for field conditions, if necessary, by increasing or decreasing the recommended distances.

(Suggested Advance Warning Sign Placement)

SPEED (MPH)	MINIMUM TAPER LENGTH FOR WIDTH OF OFFSET 12 FT (W)					
	(L) MERGING TAPER (FT)	SHIFTING (FT)	SHOULDER (FT)	DOWN STREAM (FT)	(D) BUFFER SPACE (FT)	Delineator or Cone Spacing
20	80	40	27	100	115	10
25	125	63	42	100	115	12
30	180	90	60	100	200	15
35	245	123	82	100	250	17
40	320	160	107	100	305	20
45	540	270	180	100	360	22
50	600	300	200	100	425	25
55	660	330	220	100	495	25
60	720	360	240	100	570	25
65	780	390	260	100	645	25
70	840	420	280	100	820	25

ROAD TYPE	DISTANCE BETWEEN SIGN **		
	A	B	C
URBAN - Low Speed (25 MPH or LESS)	100 feet	100 feet	100 feet
URBAN - High Speed (25 MPH to 40 MPH)	250 feet	250 feet	250 feet
URBAN - High Speed (40 MPH or MORE)	350 feet	350 feet	350 feet
RURAL	500 feet	500 feet	500 feet
EXPRESSWAY / FREEWAY	1,000 feet	1,500 feet	2,640 feet

ALERT-O-LITE
 Ph: (559) 265-4550 FAX: (559) 265-4549
 Date: 1/18/2021 Drawn By: Christine
 AOL Job: 015209

CONTRACTOR:
 Emmett Excavation
PROJECT:
 Adams Ave City of Fowler

PERMIT # -
PROJ. #
TOTAL # OF DAYS: 35 days
WORK HOURS: 9am - 24hrs DAILY
START DATE: 2/1/2021
END DATE: 3/19/2021
WORKING DAYS

TO BE SETUP BY: Contractor
TO BE MAINTAINED BY: Contractor
ONSITE CONTACT: Steve Hunsaker
PHONE NUMBER: (559) 554-5249

Emmett Excavation Adams Ave - Sewer Replacement Project Phase 3 of 3 Sheet 1 of 2 Modesto St / Adams Ave

Only 1 Phase to be Setup at a time

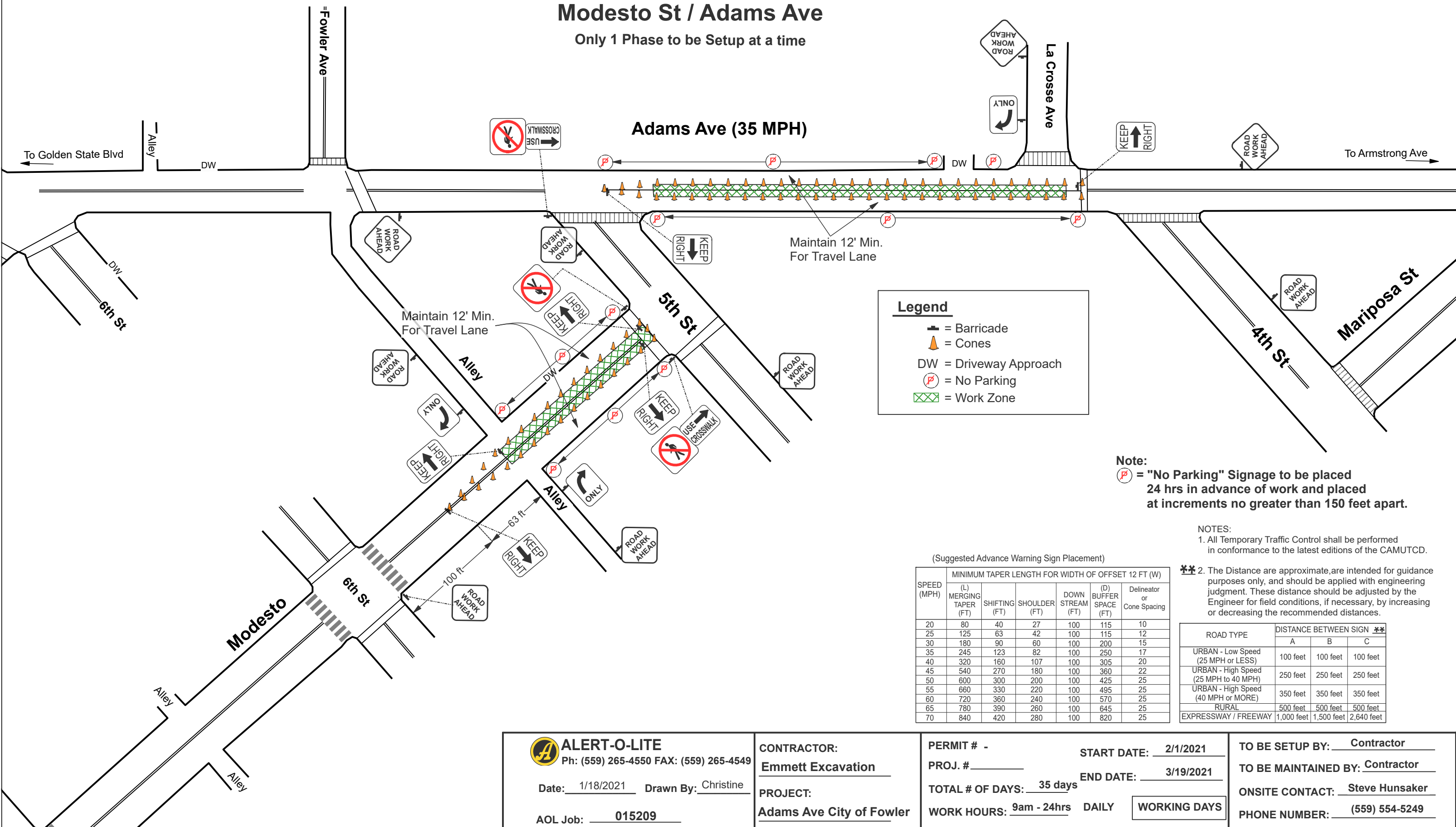

Legend

- = Barricade
- = Cones
- DW = Driveway Approach
- = No Parking
- = Work Zone

Note:
 = "No Parking" Signage to be placed 24 hrs in advance of work and placed at increments no greater than 150 feet apart.

NOTES:
 1. All Temporary Traffic Control shall be performed in conformance to the latest editions of the CAMUTCD.

(Suggested Advance Warning Sign Placement)

SPEED (MPH)	MINIMUM TAPER LENGTH FOR WIDTH OF OFFSET 12 FT (W)					
	(L) MERGING TAPER (FT)	SHIFTING (FT)	SHOULDER (FT)	DOWN STREAM (FT)	(D) BUFFER SPACE (FT)	Delineator or Cone Spacing
20	80	40	27	100	115	10
25	125	63	42	100	115	12
30	180	90	60	100	200	15
35	245	123	82	100	250	17
40	320	160	107	100	305	20
45	540	270	180	100	360	22
50	600	300	200	100	425	25
55	660	330	220	100	495	25
60	720	360	240	100	570	25
65	780	390	260	100	645	25
70	840	420	280	100	820	25

**** 2.** The Distance are approximate, are intended for guidance purposes only, and should be applied with engineering judgment. These distance should be adjusted by the Engineer for field conditions, if necessary, by increasing or decreasing the recommended distances.

ROAD TYPE	DISTANCE BETWEEN SIGN **		
	A	B	C
URBAN - Low Speed (25 MPH or LESS)	100 feet	100 feet	100 feet
URBAN - High Speed (25 MPH to 40 MPH)	250 feet	250 feet	250 feet
URBAN - High Speed (40 MPH or MORE)	350 feet	350 feet	350 feet
RURAL	500 feet	500 feet	500 feet
EXPRESSWAY / FREEWAY	1,000 feet	1,500 feet	2,640 feet

ALERT-O-LITE Ph: (559) 265-4550 FAX: (559) 265-4549 Date: 1/18/2021 Drawn By: Christine AOL Job: 015209	CONTRACTOR: Emmett Excavation PROJECT: Adams Ave City of Fowler	PERMIT # - PROJ. # _____ TOTAL # OF DAYS: 35 days WORK HOURS: 9am - 24hrs DAILY	START DATE: 2/1/2021 END DATE: 3/19/2021 WORKING DAYS	TO BE SETUP BY: Contractor TO BE MAINTAINED BY: Contractor ONSITE CONTACT: Steve Hunsaker PHONE NUMBER: (559) 554-5249
---	--	---	---	---

Emmett Excavation Adams Ave - Sewer Replacement Project Phase 3 of 3 Sheet 2 of 2 Shoulder Closure Adams Ave east of Tuolumne Only 1 Phase to be Setup at a time



Legend

- = Barricade
- = Cones
- = Detour Route
- DW = Driveway Approach
- = No Parking
- = Work Zone

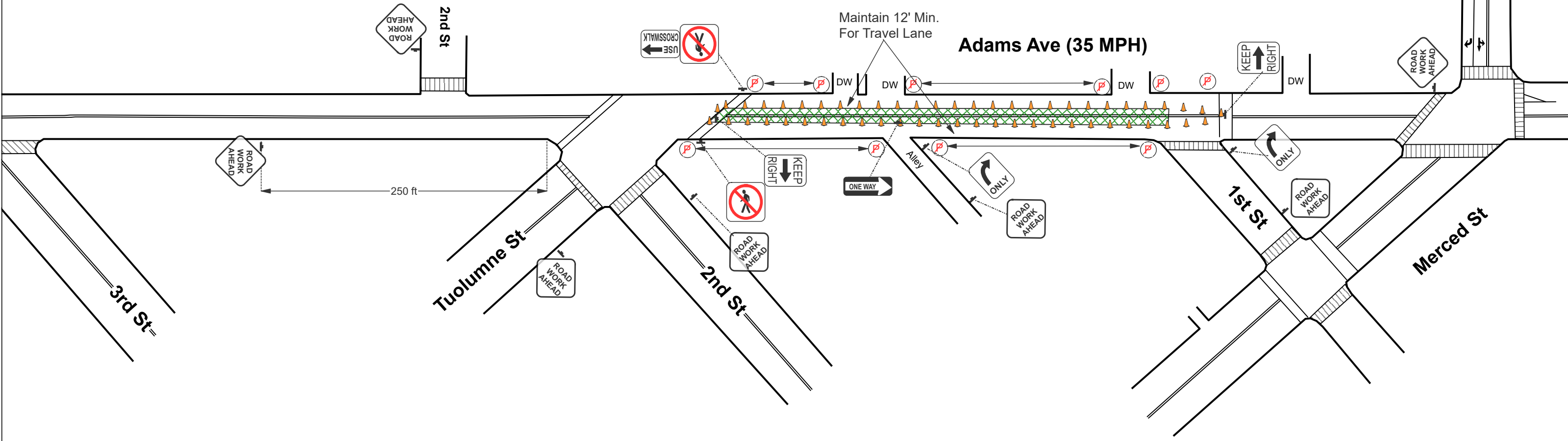

NOTES:
1. All Temporary Traffic Control shall be performed in conformance to the latest editions of the CAMUTCD.

Note:
 = "No Parking" Signage to be placed 24 hrs in advance of work and placed at increments no greater than 150 feet apart.

Notes:
1. A 24 hours notice to adjacent tenants will be given by the contractor prior to the traffic control being implemented.
2. Contractor to provide access to residents / business
3. This Traffic Control Plan not to conflict with any other Setup in the field

(Suggested Advance Warning Sign Placement)

SPEED (MPH)	MINIMUM TAPER LENGTH FOR WIDTH OF OFFSET 12 FT (W)					
	(L) MERGING TAPER (FT)	SHIFTING (FT)	SHOULDER (FT)	DOWN STREAM (FT)	(D) BUFFER SPACE (FT)	Delineator or Cone Spacing
20	80	40	27	100	115	10
25	125	63	42	100	115	12
30	180	90	60	100	200	15
35	245	123	82	100	250	17
40	320	160	107	100	305	20
45	540	270	180	100	360	22
50	600	300	200	100	425	25
55	660	330	220	100	495	25
60	720	360	240	100	570	25
65	780	390	260	100	645	25
70	840	420	280	100	820	25

****** 2. The Distance are approximate, are intended for guidance purposes only, and should be applied with engineering judgment. These distance should be adjusted by the Engineer for field conditions, if necessary, by increasing or decreasing the recommended distances.

ROAD TYPE	DISTANCE BETWEEN SIGN **		
	A	B	C
URBAN - Low Speed (25 MPH or LESS)	100 feet	100 feet	100 feet
URBAN - High Speed (25 MPH to 40 MPH)	250 feet	250 feet	250 feet
URBAN - High Speed (40 MPH or MORE)	350 feet	350 feet	350 feet
RURAL	500 feet	500 feet	500 feet
EXPRESSWAY / FREEWAY	1,000 feet	1,500 feet	2,640 feet

<p>ALERT-O-LITE Ph: (559) 265-4550 FAX: (559) 265-4549</p> <p>Date: <u>1/18/2021</u> Drawn By: <u>Christine</u></p> <p>AOL Job: <u>015209</u></p>	<p>CONTRACTOR: <u>Emmett Excavation</u></p> <p>PROJECT: <u>Adams Ave City of Fowler</u></p>	<p>PERMIT # - _____</p> <p>PROJ. # _____</p> <p>TOTAL # OF DAYS: <u>35 days</u></p> <p>WORK HOURS: <u>9am - 24hrs</u> DAILY WORKING DAYS</p>	<p>START DATE: <u>2/1/2021</u></p> <p>END DATE: <u>3/19/2021</u></p> <p>TO BE SETUP BY: <u>Contractor</u></p> <p>TO BE MAINTAINED BY: <u>Contractor</u></p> <p>ONSITE CONTACT: <u>Steve Hunsaker</u></p> <p>PHONE NUMBER: <u>(559) 554-5249</u></p>
--	---	---	---