



**SPECIAL MEETING OF THE FOWLER CITY COUNCIL
AGENDA
TUESDAY, JULY 5, 2022
6:00 P.M.
CITY COUNCIL CHAMBER
128 SOUTH 5TH STREET
FOWLER, CA 93625**

In compliance with the Americans with Disabilities Act, if you need assistance or accommodations to access the City Council Chambers or participate in this meeting, please contact the Clerk at (559) 834-3113 x102. Notification at least 48 hours prior to the meeting will enable the City to make reasonable arrangements to ensure accessibility.

City Council meetings are open to the public at the physical address listed above. There are numerous ways to participate in the City Council meetings: you may attend in person, you may appear by telephone as described below, or you may submit written comments via email to avasquez@ci.fowler.ca.us. Please include your name and reference the agenda item you are commenting on, if any. Written comments received that do not specify an agenda item will be marked for the general public comment portion of the agenda. Emails received by 8:00 am on the date of the meeting will be provided to the City Council at the meeting and made part of the record of proceedings but will not be read aloud.

En cumplimiento con la Acta de Americanos con Discapacidades si necesita asistencia o adaptaciones para acceder a las Cámaras del Concejo de la Ciudad o participar en esta reunión, comuníquese con el secretario de la ciudad al (559) 834-3113 x102. También puede ponerse en contacto con el secretario si necesita servicios de traducción. La notificación al menos 48 horas antes de la reunión permitirá a la Ciudad hacer arreglos razonables para garantizar la accesibilidad.

Consistent with Government Code 54953 as amended by AB 361, and City Council Resolution No. 2522, this meeting may be accessed by members of the public or City Council members via Zoom.

The telephone number and Zoom link listed below will provide access to the meeting via teleconference or video conference.

<https://us06web.zoom.us/j/89301291397?pwd=WDVhMTJlVUdqWjNrWFU5MGw2OGtDUT09>

Telephone Number: (253) 215-8782

Meeting ID: 893 0129 1397

Passcode: 346974

Persons accessing the meeting will have an opportunity to provide comments at appropriate times during the meeting. To speak during a public comment period, press *9 on your phone to raise your hand or click “raise hand” in the webinar. At the appropriate time, you will be prompted to unmute yourself, and asked to identify yourself when providing public comment.

Any writing or document that is a public record and provided to a majority of the City Council regarding an open session item on the agenda will be made available for public inspection at City Hall, in the City Clerk's office, during normal business hours. In addition, such writings and documents may be posted on the City's website at www.fowlercity.org.

Resolutions and Ordinances - With respect to the approval of resolutions and ordinances, the reading of the title thereto shall be deemed a motion to waive a reading of the complete resolution or ordinance and unless there is a request by a Councilmember that the resolution or ordinance be read in full, further reading of the resolution or ordinance shall be deemed waived by unanimous consent of the Council.

1. Meeting Called to Order
2. Roll Call
3. Invocation by Pastor Mark Grice from the Worship Centre
4. Pledge of Allegiance
5. Ceremonial Presentations
 - 5-A. The Best of Central California Awards Proclamations
 - Fowler Floral and Gifts
 - Kabab City
 - Nouveau Full Service Salon

6. Public Comment

This portion of the meeting is reserved for persons desiring to address the Council on any matter not described on this agenda. Presentations are limited to 5 minutes per person and no more than 15 minutes per topic.

7. Consent Calendar

Items on the Consent Calendar are considered routine and include a recommended action from Staff and shall be acted on by one motion of the Council. If a Councilmember requests additional information or would like to pull an item for discussion, that item shall be pulled from the Consent Calendar and acted upon separately. A Councilmember may register an action on an individual item without pulling the item from the Consent Calendar. A motion to approve the Consent Calendar is deemed to include a motion to waive the full reading of any ordinance or resolution on the Consent Calendar. For adoption of ordinances, only those which received a unanimous vote of the Councilmembers present at introduction shall be eligible for placement on the Consent Calendar.

- 7-A. RATIFY Warrants for July 5, 2022

- 7-B. APPROVE Minutes of the June 21, 2022 City Council Meeting
- 7-C. APPROVE Resolution No. 2572, A Resolution of the City Council of the City of Fowler Authorizing Continued Use of Remote Teleconferencing for City Council Meetings and Commission Meetings During Declared State of Emergency in Accordance with Government Code Section 54953 as amended by AB 361 (City Attorney)
- 7-D. APPROVE a grant application to the California Energy Commission in the amount of \$40,000 and authorize the City Manager to execute related documents (Planning)
- 7-E. APPROVE the First Amendment to the Covenant and Agreement between the County of Fresno and the City of Fowler to accommodate the development of a second driveway, to be located on an adjacent City-owned property to provide for additional access to the Fowler Library (Public Works)
- 7-F. ACTIONS pertaining to Landscape and Storm Drainage Facilities Maintenance District No. 1 Annual Assessments – Intent to Order Levy (Public Works)
- 7-G. ACTIONS pertaining to annexation of Tracts 5952, 6188, and 6274 into the City's Landscape and Storm Drainage Facilities Maintenance District No. 1
- 7-H. APPROVE donation request from Fowler Youth Football in the amount of \$2,000 for fiscal year 2022-23 (Recreation)
- 7-I. APPROVE Resolution No. 2577 Concerning Certifications and Claims for Collection of Measure “C” Funds for Fiscal year 2022-2023 and Authorize the Finance Director to Sign the Local Transportation Pass Through Revenue Certifications and Claim Forms (Finance)
- 8. Contested Consent Calendar – Items pulled from the Consent Calendar will be heard individually immediately after action is taken on the Consent Calendar.
- 9. General Administration
 - 9-A. City Clerk
 - i. RECEIVE and FILE: Notice of Intention to Circulate Petition proposing to divide the City into districts for the purpose of “by-district” elections
 - 9-B. Public Works
 - i. Monument Sign for Golden State Corridor project
 - 9-C. City Manager's Office
 - i. Discuss various proposals for fire protection services for the City of Fowler and provide staff direction

9-D. City Council

- i. APPROVE Resolution No. 2578, a Resolution of the City Council of the City of Fowler calling for and giving notice of the holding of a Special Municipal Election to be consolidated with the regularly scheduled general municipal election to be held on November 8, 2022, to present to voters a measure to adopt an ordinance enacting a 0.275% special transactions and use tax increase; requesting consolidation thereof with the statewide general election to be held on the same date; requesting that the Fresno County Board of Supervisors authorize the Fresno County Clerk to render specified services to the City of Fowler relating to the conduct of the Special Municipal Election; and approving the proposed ballot measure description.

10. Staff Communications (City Manager)

11. Councilmember Reports and Comments

12. Adjourn

Next Ordinance No. 2022-05

Next Resolution No. 2579

CERTIFICATION: I, Angela Vasquez, Deputy City Clerk of the City of Fowler, California, hereby certify that the foregoing agenda was posted for public review on Thursday, June 30, 2022.

Angela Vasquez

*Angela Vasquez
Deputy City Clerk*

CITY OF FOWLER
WARRANTS LIST
July 5, 2022

	<u>CHECK NUMBERS</u>	<u>CHECK DATES</u>	<u>AMOUNT</u>
<u>ACCOUNTS PAYABLE CHECKS</u>			
Regular checks	39733-39800	June 22 thru June 30	\$ 151,605.08
TOTAL ACCOUNTS PAYABLE CHECKS			<u>\$ 151,605.08</u>
<u>PAYROLL COSTS</u>			
Second June Bi-Monthly Payroll		June 30, 2022	\$ 124,457.29
TOTAL PAYROLL COSTS			<u>\$ 124,457.29</u>
TOTAL CASH DISBURSEMENTS			<u>\$ 276,062.37</u>

NOTE:

Check #39769

Void check

SUPERION
DATE: 06/30/2022
TIME: 12:59:14

CITY OF FOWLER
CHECK REGISTER - DISBURSEMENT FUND

PAGE NUMBER: 1
ACCTPA21

SELECTION CRITERIA: transact.check_no between '39733' and '39800'
ACCOUNTING PERIOD: 12/22

FUND - 100 - GENERAL FUND

CASH ACCT	CHECK NO	ISSUE DT	VENDOR	NAME	DEPT	-----DESCRIPTION-----	SALES TAX	AMOUNT
1001	39733	06/22/22	14557	ARC ALTERNATIVES	5000	CONSUL SVC 2/28/22	0.00	1,264.00
1001	39734	06/22/22	12489	BATTERY SYSTEMS INC	6160	BATTERY -TRUCK	0.00	140.72
1001	39735	06/22/22	10024	BSK ASSOCIATES	5000	SUPPLIES	0.00	233.00
1001	39736	06/22/22	11291	THE BUSINESS JOURNAL	6150	PUB HEAR-BIZ LIC	0.00	110.00
1001	39737	06/22/22	10666	CALIFORNIA BUILDING OFFI	6160	JOB POSTING	0.00	30.00
1001	39738	06/22/22	14131	CENTRAL VALLEY SWEEPING,	2250	SPECIAL SWEEP	0.00	800.00
1001	39739	06/22/22	11653	CIVICPLUS LLC	6025	ELEC UPDATE 2022-01	0.00	228.00
1001	39740	06/22/22	14429	CORE & MAIN	5000	SUPPLIES-WATER	0.00	94.35
1001	39741	06/22/22	14307	CRUISE MASTER PRISMS, IN	6130	SUPPLIES-FIRE	0.00	219.40
1001	39742	06/22/22	14512	CSG CONSULTANTS	6160	PLAN CHECK	0.00	390.00
1001	39743	06/22/22	14122	DTA	5000	WATER RATE STUDY	0.00	1,448.44
1001	39743	06/22/22	14122	DTA	5000	WATER RATE STUDY	0.00	4,619.55
TOTAL CHECK							0.00	6,067.99
1001	39744	06/22/22	14645	EDWARD ONTIVEROS	500	UB REFUND	0.00	65.91
1001	39745	06/22/22	12567	FRESNO MOBILE RADIO INC	5000	RADIO SERVICES	0.00	240.00
1001	39746	06/22/22	10141	H & H TIRE SERVICES #3,	6120	TIRE MOUNT #10	0.00	100.00
1001	39747	06/22/22	14646	HCV PLUMBING INC	500	HYDRANT REFUND	0.00	976.76
1001	39748	06/22/22	14238	INFOSEND, INC	6400	UB POSTAGE 2/4 & 2/28	0.00	334.99
1001	39748	06/22/22	14238	INFOSEND, INC	5000	UB POSTAGE 2/4 & 2/28	0.00	343.39
1001	39748	06/22/22	14238	INFOSEND, INC	6400	UB POSTAGE 2/4 & 2/28	0.00	343.58
1001	39748	06/22/22	14238	INFOSEND, INC	5000	UB POSTAGE 2/4 & 2/28	0.00	346.75
1001	39748	06/22/22	14238	INFOSEND, INC	5000	UB POSTAGE 5/31/22	0.00	348.27
1001	39748	06/22/22	14238	INFOSEND, INC	5000	UB POSTAGE 2/4 & 2/28	0.00	765.47
1001	39748	06/22/22	14238	INFOSEND, INC	5000	UB POSTAGE 2/4 & 2/28	0.00	954.97
1001	39748	06/22/22	14238	INFOSEND, INC	5000	UB POSTAGE 2/4 & 2/28	0.00	963.79
1001	39748	06/22/22	14238	INFOSEND, INC	5000	UB POSTAGE 5/31/22	0.00	981.78
TOTAL CHECK							0.00	5,382.99
1001	39749	06/22/22	10153	J'S COMMUNICATIONS, INC	6120	RADIO REPAIR #15	0.00	160.00
1001	39750	06/22/22	14644	MELODY KEITH	500	UB REFUND	0.00	136.41
1001	39751	06/22/22	10201	METRO UNIFORM & ACCESSOR	6120	UNIFORMS-SALAS	0.00	338.48
1001	39752	06/22/22	10237	P G & E - SACRAMENTO	6200	WATLER/FRESNO 6/14/22	0.00	12.83
1001	39752	06/22/22	10237	P G & E - SACRAMENTO	6200	TRACT 5834 6/14/22	0.00	44.08
1001	39752	06/22/22	10237	P G & E - SACRAMENTO	6200	TRACT 5212 6/14/22	0.00	92.43

SUPERION
DATE: 06/30/2022
TIME: 12:59:14

CITY OF FOWLER
CHECK REGISTER - DISBURSEMENT FUND

PAGE NUMBER: 2
ACCTPA21

SELECTION CRITERIA: transact.check_no between '39733' and '39800'
ACCOUNTING PERIOD: 12/22

FUND - 100 - GENERAL FUND

CASH ACCT	CHECK NO	ISSUE DT	VENDOR	NAME	DEPT	-----DESCRIPTION-----	SALES TAX	AMOUNT
1001	39752	06/22/22	10237	P G & E - SACRAMENTO	6200	T5088 6/14/22	0.00	144.17
1001	39752	06/22/22	10237	P G & E - SACRAMENTO	6200	TRACT 5198 6/14/22	0.00	150.64
TOTAL	CHECK						0.00	444.15
1001	39753	06/22/22	13655	PROVOST & PRITCHARD	6150	GENERAL PLAN	0.00	9,382.69
1001	39754	06/22/22	10249	QUILL	6020	SUPPLIES-OFFICE	0.00	21.39
1001	39754	06/22/22	10249	QUILL	6030	SUPPLIES-OFFICE	0.00	42.04
1001	39754	06/22/22	10249	QUILL	6030	SUPPLIES-OFFICE	0.00	91.06
1001	39754	06/22/22	10249	QUILL	6130	SUPPLIES-OFFICE	0.00	91.46
TOTAL	CHECK						0.00	245.95
1001	39755	06/22/22	13354	QUINN CAT	5000	SVC-TRANSFER SWITCH	0.00	750.00
1001	39755	06/22/22	13354	QUINN CAT	5000	SVC-TRANSFER SWITCH	0.00	750.00
TOTAL	CHECK						0.00	1,500.00
1001	39756	06/22/22	10251	R & R AUTO REPAIR SHOP	6120	OIL CHANGE	0.00	79.30
1001	39757	06/22/22	11195	ROBERT V JENSEN INC	6260	FUEL	0.00	46.71
1001	39757	06/22/22	11195	ROBERT V JENSEN INC	5000	FUEL	0.00	209.00
1001	39757	06/22/22	11195	ROBERT V JENSEN INC	6130	FUEL	0.00	270.69
TOTAL	CHECK						0.00	526.40
1001	39758	06/22/22	13187	SECOND CHANCE ANIMAL SHE	6270	ANIMAL CONTROL SERV	0.00	1,000.00
1001	39759	06/22/22	13355	SITE ONE LANDSCAPE SUPPL	6260	SUPPLIES-PARKS	0.00	111.11
1001	39760	06/22/22	14358	SPARKLETTS	6020	WATER SERVICE-ADMIN	0.00	180.28
1001	39761	06/22/22	14468	STEVEN DARLING	6400	4TH OF JULY PSA-VIDEO	0.00	350.00
1001	39762	06/22/22	10303	SWANSON-FAHRNEY FORD	6120	VEHICLE MAINTENANCE	0.00	69.59
1001	39763	06/22/22	13356	TULARE POLARIS	6200	BATTERY E-CART	0.00	-243.56
1001	39763	06/22/22	13356	TULARE POLARIS	6200	BATTERY-E CART	0.00	3,446.31
TOTAL	CHECK						0.00	3,202.75
1001	39764	06/22/22	13543	UNIFIRST CORPORATION	6700	SNR CTR-JANITORIAL	0.00	46.21
1001	39764	06/22/22	13543	UNIFIRST CORPORATION	6020	MATS-ADMIN	0.00	62.10
1001	39764	06/22/22	13543	UNIFIRST CORPORATION	6200	UNIFORMS	0.00	256.74
TOTAL	CHECK						0.00	365.05
1001	39765	06/22/22	13521	UNITY IT	6120	TECHNOLOGY REPAIR	0.00	39.99
1001	39766	06/28/22	11793	DON BERRY CONSTRUCTION	2110	PAY REQUEST #5 ADAMS	0.00	64,484.59
1001	39767	06/30/22	14152	A-C ELECTRIC CO	6150	SERVICE-PLAN	0.00	368.00
1001	39767	06/30/22	14152	A-C ELECTRIC CO	5000	SERVICE-WATER	0.00	596.21
1001	39767	06/30/22	14152	A-C ELECTRIC CO	6260	SERVICE-PARKS	0.00	3,070.34
1001	39767	06/30/22	14152	A-C ELECTRIC CO	6200	SERVICE-PW	0.00	8,343.04
TOTAL	CHECK						0.00	12,377.59

SUPERION
DATE: 06/30/2022
TIME: 12:59:14

CITY OF FOWLER
CHECK REGISTER - DISBURSEMENT FUND

PAGE NUMBER: 3
ACCTPA21

SELECTION CRITERIA: transact.check_no between '39733' and '39800'
ACCOUNTING PERIOD: 12/22

FUND - 100 - GENERAL FUND

CASH ACCT	CHECK NO	ISSUE DT	VENDOR	NAME	DEPT	-----DESCRIPTION-----	SALES TAX	AMOUNT
1001	39768	06/30/22	14519	AMAZON CAPITAL SERVICES	100	LETTER TRAYS-FINANCE	0.00	32.68
1001	39769	06/30/22	10013	AMSTERDAM PRINTING	6020	EMPLOYMENT APPS	0.00	122.44
1001	39769	06/30/22	10013	AMSTERDAM PRINTING	6120	AIR CARD	0.00	300.77
1001	39769	06/30/22	10013	AMSTERDAM PRINTING	6020	EMPLOYMENT APPS	0.00	-122.44
1001	39769	06/30/22	10013	AMSTERDAM PRINTING	6120	AIR CARD	0.00	-300.77
TOTAL	CHECK						0.00	0.00
1001	39770	06/30/22	14614	ANTHONY ARANDA	5000	ABPA CONF REIMB	0.00	316.32
1001	39771	06/30/22	14330	B&P PEST PROS	6020	PEST CONTROL	0.00	90.00
1001	39771	06/30/22	14330	B&P PEST PROS	6700	PEST CONTROL	0.00	95.00
TOTAL	CHECK						0.00	185.00
1001	39772	06/30/22	10024	BSK ASSOCIATES	5000	SUPPLIES	0.00	233.00
1001	39773	06/30/22	10064	COLONIAL LIFE INSURANCE	100	EMP DEDUCTION MAY22	0.00	60.02
1001	39773	06/30/22	10064	COLONIAL LIFE INSURANCE	100	EMP DEDUCTION JUNE22	0.00	60.02
1001	39773	06/30/22	10064	COLONIAL LIFE INSURANCE	100	EMP DEDUCTION MAY22	0.00	182.70
1001	39773	06/30/22	10064	COLONIAL LIFE INSURANCE	100	EMP DEDUCTION JUNE22	0.00	182.70
TOTAL	CHECK						0.00	485.44
1001	39774	06/30/22	14634	DEWBERRY ARCHITECTS INC	7200	PD SENIOR CTR DESIGN	0.00	4,677.50
1001	39775	06/30/22	10091	DFM ASSOCIATES	6025	22 CA ELECTIONS CODE	0.00	65.01
1001	39776	06/30/22	10104	FPOA	100	EMP DEDUCTION JAN-JUN	0.00	2,275.00
1001	39777	06/30/22	10476	FRESNO TRUCK CENTER	6130	SERVICE-FIRE TRUCK	0.00	491.66
1001	39778	06/30/22	10759	GLASCO GENERAL ENGINEERI	5000	SERVICE WATER	0.00	1,650.00
1001	39779	06/30/22	10141	H & H TIRE SERVICES #3,	5000	FLAT REPAIR	0.00	25.00
1001	39780	06/30/22	10149	ICMA-RC 457 PLAN 303879	100	EMP DED JULY-JUNE	0.00	960.00
1001	39781	06/30/22	10191	LIFE ASSIST, INC	6130	SUPPLIES-FIRE	0.00	78.29
1001	39782	06/30/22	10201	METRO UNIFORM & ACCESSOR	6120	UNIFORMS-HARO	0.00	266.77
1001	39783	06/30/22	10203	MID VALLEY PACKAGING & S	6020	SUPPLIES-ADMIN	0.00	137.67
1001	39784	06/30/22	10215	NELSON HARDWARE & GIFTS	6200	SUPPLIES-PW	0.00	18.16
1001	39785	06/30/22	10237	P G & E - SACRAMENTO	6200	3079 E MANN. 6/21/22	0.00	87.96
1001	39785	06/30/22	10237	P G & E - SACRAMENTO	6200	429 E MERCED 6/23/22	0.00	200.70
1001	39785	06/30/22	10237	P G & E - SACRAMENTO	6200	630 W. FRESNO 6/21/22	0.00	333.95
1001	39785	06/30/22	10237	P G & E - SACRAMENTO	6130	220 E MAIN 6/23/22	0.00	1,204.55
1001	39785	06/30/22	10237	P G & E - SACRAMENTO	6200	UTILITIES 6/14/22	0.00	4,838.54
TOTAL	CHECK						0.00	6,665.70
1001	39786	06/30/22	12384	PITNEY BOWES GLOBAL FINA	6020	LEASE 1/1/22-6/30/22	0.00	36.48

SUPERION
DATE: 06/30/2022
TIME: 12:59:14

CITY OF FOWLER
CHECK REGISTER - DISBURSEMENT FUND

PAGE NUMBER: 4
ACCTPA21

SELECTION CRITERIA: transact.check_no between '39733' and '39800'
ACCOUNTING PERIOD: 12/22

FUND - 100 - GENERAL FUND

CASH ACCT	CHECK NO	ISSUE DT	VENDOR	NAME	DEPT	-----DESCRIPTION-----	SALES TAX	AMOUNT
1001	39787	06/30/22	14560	PRINT THEORY	6130	SUPPLIES-FIRE	0.00	504.03
1001	39788	06/30/22	11695	QUAD KNOPF	6150	GRANT ASSESSMENT	0.00	4,080.00
1001	39789	06/30/22	10249	QUILL	6030	SUPPLIES-FINANCE	0.00	61.02
1001	39790	06/30/22	13354	QUINN CAT	5000	SERVICE-WATER	0.00	229.78
1001	39790	06/30/22	13354	QUINN CAT	5000	SERVICE-WATER	0.00	750.00
1001	39790	06/30/22	13354	QUINN CAT	5000	SERVICE-WATER	0.00	897.52
TOTAL	CHECK						0.00	1,877.30
1001	39791	06/30/22	14072	ROBINA WRIGHT ARCHITECT	6160	PC BP22-0158	0.00	650.00
1001	39791	06/30/22	14072	ROBINA WRIGHT ARCHITECT	6160	PC 699 S ARGYLE	0.00	825.00
TOTAL	CHECK						0.00	1,475.00
1001	39792	06/30/22	10085	STATE OF CA DEPARTMENT O	6120	BLOOD ANALYSIS	0.00	70.00
1001	39793	06/30/22	13048	SWRCB ACCOUNTING OFFICE	5000	WATER FEES	0.00	203.50
1001	39794	06/30/22	13356	TULARE POLARIS	6200	SERVICE TO GEM ELXD	0.00	1,667.84
1001	39795	06/30/22	13543	UNIFIRST CORPORATION	6700	JANITORIAL SNR CTR	0.00	45.21
1001	39795	06/30/22	13543	UNIFIRST CORPORATION	6700	JANITORIAL SNR CTR	0.00	48.20
1001	39795	06/30/22	13543	UNIFIRST CORPORATION	6020	MATS-ADMIN	0.00	62.10
1001	39795	06/30/22	13543	UNIFIRST CORPORATION	6200	UNIFORMS-PW	0.00	238.89
TOTAL	CHECK						0.00	394.40
1001	39796	06/30/22	10725	VERIZON WIRELESS	6160	CELL PHONE-BLDG	0.00	41.32
1001	39796	06/30/22	10725	VERIZON WIRELESS	6160	CELL PHONE-BLDG	0.00	50.59
1001	39796	06/30/22	10725	VERIZON WIRELESS	6020	CELL PHONE-ADMIN	0.00	51.32
1001	39796	06/30/22	10725	VERIZON WIRELESS	6030	CELL PHONE-FINANCE	0.00	51.32
1001	39796	06/30/22	10725	VERIZON WIRELESS	6150	CELL PHONE-PLANNING	0.00	51.32
1001	39796	06/30/22	10725	VERIZON WIRELESS	6120	CELL PHONE-PD	0.00	512.11
1001	39796	06/30/22	10725	VERIZON WIRELESS	5000	CELLL PHONE 6/19/22	0.00	683.78
TOTAL	CHECK						0.00	1,441.76
1001	39797	06/30/22	14290	XEROX FINANCIAL SERVICES	6150	LEASE 5/25-6/24	0.00	82.21
1001	39797	06/30/22	14290	XEROX FINANCIAL SERVICES	6160	LEASE 5/25-6/24	0.00	82.21
1001	39797	06/30/22	14290	XEROX FINANCIAL SERVICES	6200	LEASE 5/25-6/24	0.00	164.41
1001	39797	06/30/22	14290	XEROX FINANCIAL SERVICES	6020	LEASE 5/25-6/24	0.00	383.63
1001	39797	06/30/22	14290	XEROX FINANCIAL SERVICES	6120	LEASE 5/25-6/24	0.00	383.63
TOTAL	CHECK						0.00	1,096.09
1001	39799	06/30/22	10013	AMSTERDAM PRINTING	6020	EMPLOYMENT APPS	0.00	122.44
1001	39800	06/30/22	10549	AT&T MOBILITY	6120	AIR CARD-PD	0.00	300.77
TOTAL	CASH ACCOUNT						0.00	143,231.28
TOTAL	FUND						0.00	143,231.28

SUPERION
DATE: 06/30/2022
TIME: 12:59:14

CITY OF FOWLER
CHECK REGISTER - DISBURSEMENT FUND

PAGE NUMBER: 5
ACCTPA21

SELECTION CRITERIA: transact.check_no between '39733' and '39800'
ACCOUNTING PERIOD: 12/22

FUND - 503 - TCP FUND

CASH ACCT	CHECK NO	ISSUE DT	VENDOR	NAME	DEPT	-----DESCRIPTION-----	SALES TAX	AMOUNT
1001	39798	06/30/22	13655	PROVOST & PRITCHARD	5030	TCP DESIGN	0.00	8,373.80
TOTAL CASH ACCOUNT							0.00	8,373.80
TOTAL FUND							0.00	8,373.80
TOTAL REPORT							0.00	151,605.08

**MINUTES OF THE FOWLER CITY COUNCIL MEETING
Tuesday June 21, 2022**

Mayor Pro-Tem Rodriquez called the meeting to order at 7:00 p.m.

Councilmembers Present: Rodriquez, Kazarian, Mejia, Parra

City Staff Present: City Manager Tucker, City Attorney Cross, Public Works Director Dominguez, Community Development Director Gaffery, Recreation Coordinator Hernandez, Fire Chief Lopez, City Planner Marple, Finance Director Moreno, City Engineer Peters, Deputy City Clerk Vasquez

5. CEREMONIAL PRESENTATION

5-A. Fire Department Commendations

Councilmember Kazarian made a motion to remove Item 8-Bi Discuss and Receive Direction Regarding a Potential Fire Department Sales Tax Measure from the agenda. Motion not seconded; motion failed.

6. PUBLIC COMMENT

N/A

7. CONSENT CALENDAR

Councilmember Kazarian requested Item 7-B APPROVE Minutes of the June 7, 2022 City Council Special Meeting be pulled from the consent calendar. Councilmember Parra made a motion to approve the consent calendar with the exception of Item 7-B, seconded by Councilmember Mejia. The motion carried by roll call vote: Ayes: Parra, Mejia, Kazarian, Rodriquez.

Councilmember Parra made a motion to remove the last two paragraphs of the minutes after the bolded action item on page 4 under Item 8-Bi Discuss and Receive Direction Regarding a potential Fire Department Sales Tax Measure, seconded by Councilmember Mejia. The motion carried by roll call vote: Ayes: Parra, Mejia, Kazarian, Rodriquez.

8. GENERAL ADMINISTRATION

8-A. Public Works

- i. **APPROVE a contract with Pacific Solar Inc., in the amount of \$155,020.52 for the Fire Station Solar Project and authorize the City Manager or her designee to execute the agreement**

Councilmember Parra made a motion to APPROVE a contract with Pacific Solar Inc., in the amount of \$155,020.52 for the Fire Station Solar Project and authorize the City Manager or her designee to execute the agreement, seconded by Councilmember Mejia. The motion carried by roll call vote: Ayes: Parra, Mejia, Kazarian, Rodriquez.

- ii. **Median treatment to the State Route 99 improvement project**
No action. Receive and File.

8-B. City Council

- i. **Discuss and Receive Direction Regarding a Potential Fire Department Sales Tax Measure**
Direction was given to staff to add the Fire Department Sales Tax Measure to the July 5, 2022 City Council agenda.

8-C. Planning

- i. **INTRODUCTION of an Ordinance amending Title 3, Chapter 1, of the Fowler Municipal Code regarding business licenses**

Councilmember Kazarian made a motion to APPROVE Ordinance amending Title 3, Chapter 1, of the Fowler Municipal Code regarding business licenses, seconded by Councilmember Parra. The motion carried by roll call vote: Ayes: Kazarian, Parra, Mejia, Rodriquez.

9. Staff Communications

- Updates were provided by Recreation Coordinator Hernandez, Community Development Director Gaffery, City Engineer Peters, and Public Works Director Dominguez.

10. Councilmember Reports and Comments

- No Council reports or comments

11. ADJOURNMENT

Having no further business, the meeting adjourned at 8:18 p.m.



CITY COUNCIL OF THE CITY OF FOWLER

ITEM NO: 7-C

REPORT TO THE CITY COUNCIL

July 5, 2022

FROM SCOTT CROSS, City Attorney

SUBJECT

APPROVE Resolution No. 2572, A Resolution of the City Council of the City of Fowler Authorizing Continued Use of Remote Teleconferencing for City Council Meetings and Commission Meetings During Declared State of Emergency in Accordance with Government Code Section 54953 as amended by AB 361

RECOMMENDATION

Approve Resolution No. 2572 if the City Council makes the findings required by Government Code Section 54953(e)(3) to continue to allow City Council members to attend City Council meetings via remote teleconferencing without following typical Brown Act requirements for teleconference participation by City Council members at City Council meetings. The Resolution also authorizes the City's other commissions to continue meeting remotely for as long as the City Council authorizes.

BACKGROUND

The City Council approved Resolution No. 2522 on October 19, 2021, authorizing remote teleconferencing for City Council and City commission meetings in accordance with Government Code Section 54953 as amended by AB 361 during the COVID-19 declared emergency. To continue with the "relaxed" remote teleconferencing for City Council and other commission meetings Government Code Section 54953 requires the City Council to make findings every 30 days that (1) it has reconsidered the circumstances of the state of emergency, and either (a) the state of emergency continues to directly impact the ability of the members to meet safely in person, or (b) state or local officials continue to impose or recommend measures to promote social distancing.

Fowler City Council meetings are currently conducted in a manner that allows the public and Council members to attend in person or via teleconference in compliance with applicable legal requirements. Approving this resolution would not change the way members of the public are allowed to participate in meetings (both in-person and teleconference attendance is allowed) and would also allow City Council members to continue to attend meetings via teleconference, if desired, without complying with the typical Brown Act requirements for teleconferencing attendance at City Council meetings.

The proclaimed COVID-19 emergency is still in effect and there may be occasions when the proclaimed emergency directly impacts the ability of members of the public or Council members to meet safely in person. Also, some state and local officials continue to recommend measures to promote social distancing. As a result, the necessary findings can be made, if desired, to continue with remote teleconferencing for City Council and other commission meetings. These findings must be made every 30 days to continue with the relaxed Brown Act teleconference requirements.

ENVIRONMENTAL REVIEW

This action does not constitute a “project” pursuant to the California Environmental Quality Act.

FISCAL IMPACT

No fiscal impact is anticipated whether this Resolution is approved or not.

CONFLICT OF INTEREST

Staff is not aware of any conflicts of interest.

Attachments

- Resolution No. 2572

RESOLUTION NO. 2572

A RESOLUTION OF THE CITY COUNCIL OF THE CITY OF FOWLER AUTHORIZING CONTINUED USE OF REMOTE TELECONFERENCING FOR CITY COUNCIL MEETINGS AND COMMISSION MEETINGS DURING DECLARED STATE OF EMERGENCY IN ACCORANCE WITH GOVERNMENT CODE SECTION 54953 AS AMENDED BY AB 361

WHEREAS, on March 4, 2020, the Governor of California declared a state of emergency in the State as a result of the COVID-19 pandemic; and

WHEREAS, pursuant to Resolution 2461, approved by the Fowler City Council on March 17, 2020, the City Council declared a local emergency as a result of the threatened spread of COVID-19 in the City, surrounding areas, and the state; and

WHEREAS, on March 17, 2020, with the issuance of Executive Order N-29-20, the Governor suspended certain provisions of the Ralph M. Brown Act in order to allow local legislative bodies to conduct meetings telephonically or by other remote means; and

WHEREAS, on June 11, 2021, the Governor issued Executive Order N-08-21, which placed an end date of September 30, 2021, for agencies to meet remotely; and

WHEREAS, AB 361 was enacted on September 16, 2021, enacting certain changes to the Brown Act for teleconferencing and remote participation at public meetings as set forth in Government Code Section 54953; and

WHEREAS, the state of emergency proclaimed by the Governor on March 4, 2020, has not been rescinded and remains in effect; and

WHEREAS, the City Council has determined that teleconferencing from remote locations by the public and City Council members has not limited participation of members of the public, Council members, or other attendees at City Council or other City commission meetings; and

WHEREAS, on October 19, 2021, the City Council approved Resolution No. 2522 authorizing remote teleconferencing for City Council and City commission meetings in accordance with Government Code Section 54953 as amended by AB 361; and

WHEREAS, Government Code Section 54953, as amended by AB 361, requires the City Council to make certain findings every 30 days after approving Resolution No. 2522 in order to continue with remote teleconferencing.

NOW, THEREFORE, BE IT RESOLVED by the City Council of the City of Fowler as follows:

1. The City Council has reconsidered the circumstances of the COVID-19 state of emergency and finds that the following circumstances exist:

- A. The state of emergency continues to directly impact the ability of members of the public, City Council members, and members of other City commissions to meet safely in person; and
- B. State or local officials continue to recommend measures to promote social distancing.

2. This Resolution shall be effective immediately and a similar resolution shall be a standing item on City Council meeting agendas each month to reconsider the circumstances of the COVID-19 state of emergency and determine whether the state of emergency continues to directly impact the ability of members of the public, City Council members, and members of other City commissions to meet safely in person, or whether state or local officials continue to impose or recommend measures to promote social distancing, until the necessary findings required for continuing remote teleconferencing are no longer approved by the City Council.

PASSED, APPROVED AND ADOPTED this 5th day of July 2022, at a special meeting of the Fowler City Council by the following vote:

AYES:

NOES:

ABSTAIN:

ABSENT:

APPROVED:

Mark Rodriquez, Mayor Pro-Tem

ATTEST:

Angela Vasquez, Deputy City Clerk



CITY COUNCIL OF THE CITY OF FOWLER

ITEM NO: 7-D

REPORT TO THE CITY COUNCIL

July 5, 2022

FROM THOMAS W. GAFFERY IV, Community & Economic Development Director

SUBJECT

APPROVE a grant application to the California Energy Commission in the amount of \$40,000 and authorize the City Manager to execute related documents

RECOMMENDATION

Staff recommend the City Council approve a grant application to the California Energy Commission in the amount of \$40,000 and authorize the City Manager to execute related documents.

BACKGROUND

The California Energy Commission's "California Automated Permit Processing Program" will provide the City \$40,000 to implement SolarAPP+.

SolarAPP+ is a free cloud-based solution developed by the National Renewable Energy Laboratory. It performs automated plan review for residential solar projects, supports online fee payment, and immediate issuance of building permits and inspection cards. The award will help offset implementation costs including staff training, contractor training, hardware costs, and ongoing support needs.

ENVIRONMENTAL REVIEW

This does not constitute a "project" pursuant to the California Environmental Quality Act.

FISCAL IMPACT

This grant will help reduce staff processing time of residential solar building permit applications.

CONFLICT OF INTEREST

Staff are not aware of any conflicts of interest.



CITY COUNCIL OF THE CITY OF FOWLER

ITEM NO: 7-E

REPORT TO THE CITY COUNCIL

July 5, 2022

FROM DARIO DOMINGUEZ, Public Works Director

SUBJECT

APPROVE the First Amendment to the Covenant and Agreement between the County of Fresno and the City of Fowler to accommodate the development of a second driveway, to be located on an adjacent City-owned property to provide for additional access to the Fowler Library.

RECOMMENDATION

Staff recommends the City Council approve the First Amendment to the Covenant and Agreement Regarding Joint-Use of Parking Lot and Storm Drainage Facilities between the County of Fresno and the City of Fowler ("Agreement") to accommodate the development of a second driveway, to be located on an adjacent City-owned property to provide for additional access to the Fowler Library, and authorize the City Manager, or her designee, to execute the First Amendment to the Agreement.

BACKGROUND

On September 11, 2007, the County of Fresno and the City of Fowler entered into the Agreement to address the rights and responsibilities of each of the parties regarding improvements to, and joint usage of, the public parking and storm drainage facilities located adjacent to the County-constructed Fowler Library.

Earlier this year, Mayor Cardenas had been in continuous communication with County Board Supervisor Mendes to help address an access issue to the library's parking lot. Both parties agreed to construct a second driveway to the west of the existing driveway. The Library will now have two (2) points of ingress and egress. The new drive approach will help alleviate traffic congestions and reduce safety concerns.

The project will be financed by the County, and construction is likely to begin later this summer.

ENVIRONMENTAL REVIEW

Executing the agreement with Fresno County is not considered a “project” as defined by Public Resources Code Section 21065 and CEQA Guidelines Section 15378. However, any future projects identified and agreed upon by Fresno County and the City of Fowler in compliance with the agreement will prepare an environmental document pursuant to the CEQA Guidelines.

FISCAL IMPACT

The County of Fresno has agreed to pay all costs and expenses associated with any work performed by its contractor for the improvements to the Library parking lot.

CONFLICT OF INTEREST

Staff is not aware of any conflicts of interest.

Attachments

- First Amendment to the Agreement
- Site Plan (Attachment 1.1)

1 FIRST AMENDMENT TO COVENANT AND AGREEMENT
2 REGARDING JOINT-USE OF PARKING LOT AND STORM
3 DRAINAGE FACILITIES BETWEEN
4 THE COUNTY OF FRESNO AND THE CITY OF FOWLER
5

6 This First Amendment to the Covenant and Agreement Regarding Joint-Use of Parking Lot and
7 Storm Drainage Facilities ("First Amendment"), executed on this _____ day of _____, 2022
8 ("Effective Date"), amends the Covenant and Agreement Regarding Joint-Use of Parking Lot and Storm
9 Drainage Facilities ("Covenant and Agreement"), executed on September 11, 2007, by and between the
10 County of Fresno, a political subdivision of the State of California ("County"), and the City of Fowler, a
11 municipal corporation of the State of California ("City"). County and City are each a "Party" to this First
12 Amendment, and are collectively "the Parties".

13 RECITALS:

14 WHEREAS, the Parties previously entered into the Covenant and Agreement, dated September
15 11, 2007, to address the rights and responsibilities of each of the Parties regarding improvements to and
16 joint usage of public parking and storm drainage facilities located adjacent to the County-constructed
17 Fowler Library, located within the city limits of the City of Fowler; and

18 WHEREAS, this First Amendment to the Covenant and Agreement is necessary and desirable to
19 accommodate development of a new (second) driveway, to be located on adjacent City-owned land, for
20 the purpose of providing additional access to the Fowler Library public parking lot.

21 NOW, THEREFORE, County and City hereby agree as follows:

22 1. The site plan, included as Attachment 1.1, and attached and incorporated by this
23 reference, shall replace Attachment 1 to the Covenant and Agreement as of the Effective Date of this
24 First Amendment.

25 2. The fourth recital of the Covenant and Agreement, on page 1, lines 18-19, is deleted, and
26 replaced with the following:

27 "WHEREAS, COUNTY will construct parking lot, driveway approaches, and storm
28 drainage improvements, hereinafter referred to as "Improvements."

- 1 3. Section 1 of the Covenant and Agreement is deleted, and replaced with the following:
- 2 “1. RIGHT OF ENTRY – CITY agrees to allow the COUNTY to enter upon and have
- 3 ingress to and egress from CITY properties located adjacent to the Library for the
- 4 purposes of construction of (A) a parking lot to be located on land within CITY jurisdiction;
- 5 (B) storm drainage improvements as more thoroughly described herein below, directing
- 6 water run-off from the parking lot and Library to CITY storm drainage basin facility, and
- 7 (C) development of two driveway approaches, to be located on adjacent City-owned land,
- 8 for the purpose of providing access to the Fowler Library public parking lot, as depicted
- 9 on Attachment 1.1.”
- 10 4. Section 2 of the Covenant and Agreement is deleted, and replaced with the following:
- 11 “2. CONSTRUCTION – CITY agrees to allow the COUNTY and its contractor to construct
- 12 a parking lot containing thirty-eight (38) parking spaces, as well as two driveway
- 13 approaches for access to this parking lot, on a portion of the City’s property adjacent to
- 14 the Library, and to construct storm drainage inlets and piping from the parking lot and the
- 15 Library to the City’s property being used as a storm drainage basin (see Attachment 1.1).
- 16 COUNTY agrees to pay all costs and expenses associated with any work performed by
- 17 its contractor for the Improvements. COUNTY will obtain all necessary permits to perform
- 18 Improvement work. COUNTY and CITY agree to work cooperatively with respect to
- 19 inspection and approval of the Improvements, as more thoroughly provided below.”
- 20 5. Unless expressly modified by the terms of this First Amendment, all other terms of the
- 21 Covenant and Agreement remain in full force and effect.

22 (Signature page follows.)

23

24

25

26

27

28

1 IN WITNESS WHEREOF, the Parties hereto have executed this First Amendment as of the
2 Effective Date.

3 COUNTY OF FRESNO, a Political
4 Subdivision of the State of California
("County")

5 By: _____
6 Brian Pacheco, Chairman of the
7 Board of Supervisors of the County
of Fresno

8 ATTEST:
9 Bernice E. Seidel
10 Clerk of the Board of Supervisors
County of Fresno, State of California

11 By: _____
12 Deputy

CITY OF FOWLER, a Municipal
Corporation of the State of California
("City")

By: _____
Mark Rodriquez, Mayor Pro Tem, City of Fowler

ATTEST:
Angela Vasquez,
Deputy City Clerk, City of Fowler

By: _____
Angela Vasquez, City Clerk

REVIEWED AND RECOMMENDED FOR
APPROVAL:

By: _____
Wilma Tucker, City Manager

APPROVED AS TO LEGAL FORM:

By: _____
Scott Cross, City Attorney

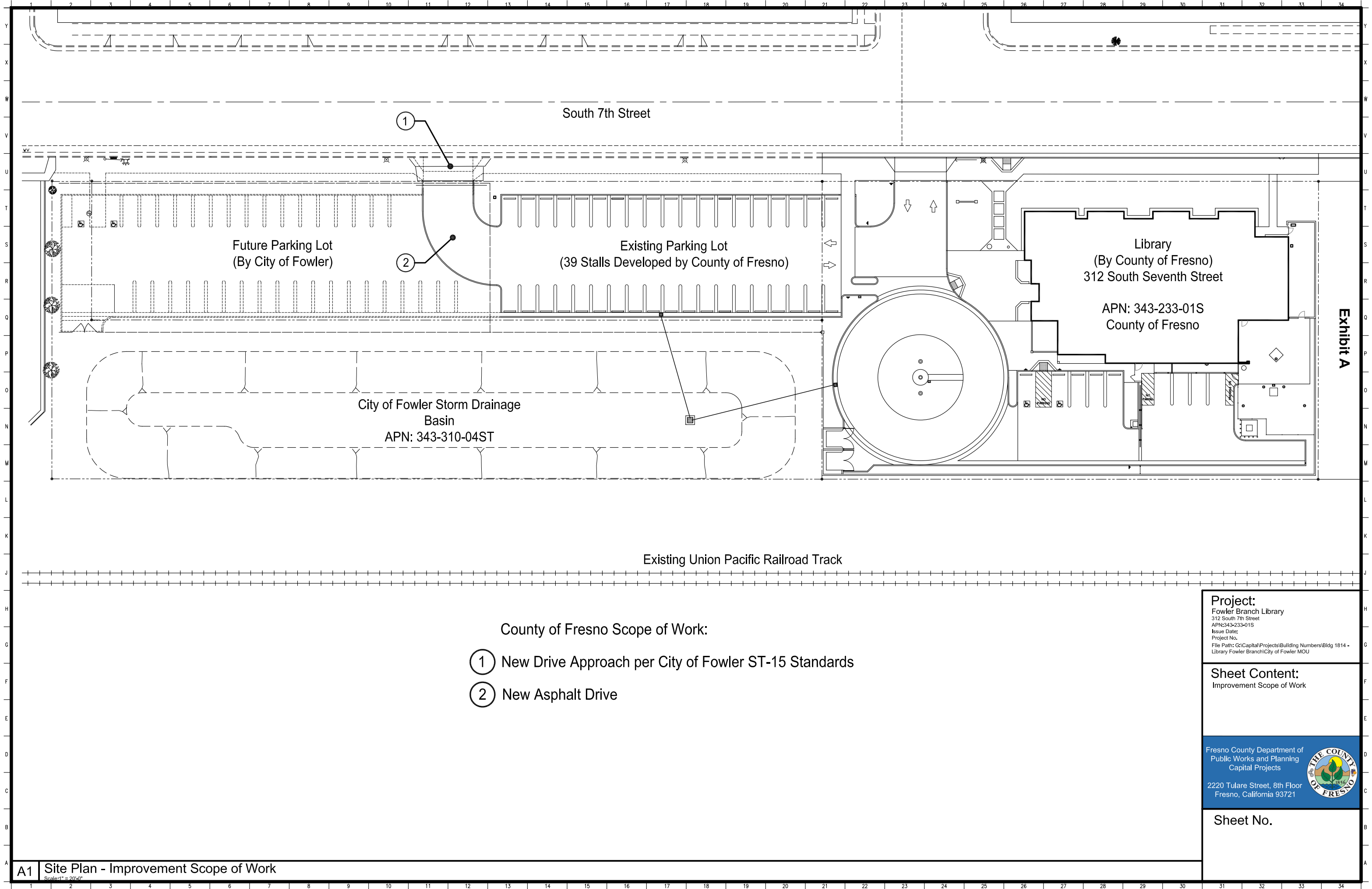

Exhibit A

County of Fresno Scope of Work:

- 1 New Drive Approach per City of Fowler ST-15 Standards
- 2 New Asphalt Drive

Project:
Fowler Branch Library
312 South 7th Street
APN:343-233-01S
Issue Date:
Project No.
File Path: G:\Capital\Projects\Building Numbers\Bldg 1814 -
Library Fowler Branch\City of Fowler MOU

Sheet Content:
Improvement Scope of Work

Fresno County Department of
Public Works and Planning
Capital Projects
2220 Tulare Street, 8th Floor
Fresno, California 93721



Sheet No.



CITY COUNCIL OF THE CITY OF FOWLER

ITEM NO: 7-F

REPORT TO THE CITY COUNCIL

July 5, 2022

FROM DAVID PETERS, City Engineer

SUBJECT

ACTIONS pertaining to Landscape and Storm Drainage Facilities Maintenance District No. 1 Annual Assessments – Intent to Order Levy.

RECOMMENDATION

Staff recommend the City Council:

- APPROVE Resolution No. 2573, a resolution directing the City Engineer to initiate and prepare the Engineer's Report for landscaping and storm drainage facilities maintenance district no. 1 for fiscal year 2022-2023.
- Approve the Engineer's Report on file with the City Clerk.
- APPROVE Resolution No 2574 a resolution of the City's intention to levy and collect the annual assessment of the Landscape and Storm Drainage Facilities Maintenance District No. 1, for fiscal year 2022-2023, and to set a public hearing for August 2, 2022.

BACKGROUND

The City provides for the operations and maintenance of landscaping and storm drainage facilities within various improved developments throughout the City of Fowler. The City's Landscape and Storm Drainage Facilities Maintenance District No. 1 ("LSDFMD No. 1") was formed pursuant to the Landscaping and Lighting Act of 1972 (the "Act") and provides for assessing parcels within these developed areas to fund these maintenance and operations activities.

To initiate this process for the levy of the annual assessment, the City Council must first adopt a resolution ordering the City Engineer to prepare an Engineer's Report for consideration by the City Council. The City Council must approve the Engineer's Report annually, which describes the improvements to be maintained and the costs and proposed assessments to be levied on the properties within LSDFMD No. 1. Approval of the levy of the annual assessment must be completed by the City Council after conducting a public hearing at a regular meeting, prior to August 10, 2022.

The City Council should approve Resolution No. 2573, ordering the City Engineer to prepare an Engineer's Report for fiscal year 2022-2023, in accordance with Streets and Highways Code section 22622. The City Engineer has prepared and filed the report with the City Clerk. The City Council should consider and approve the Engineer's Report for fiscal year 2022-2023.

Exhibit A of the Engineer's Report generally describes the area to be benefitted by the LSDFMD No. 1. There are no new improvements or substantial changes in LSDFMD No. 1 from the previous year. The City Council should approve Resolution No. 2574, adopting the Engineer's Report, declaring its intent to levy the annual assessment, and set a public hearing for the adoption of a resolution approving the levy of the annual assessment for LSDFMD No. 1 for the regular City Council Meeting on August 2, 2022.

ENVIRONMENTAL REVIEW

This action does not constitute a "project" pursuant to the California Environmental Quality Act.

FISCAL IMPACT

Per the Engineer's Report attached hereto for the 2022-2023 fiscal year, the annual assessments for LSDFMD No. 1 remain unchanged from the previous year's report.

CONFLICT OF INTEREST

Staff is not aware of any conflicts of interest.

Attachments:

- Engineer's Report for 2022-2023.
- Resolution No. 2573 (Initiating Annual Assessment and Ordering Engineer's Report)
- Resolution No. 2574 (Intent to Order Levy of Annual Assessment)

CITY OF FOWLER, CALIFORNIA

**ENGINEER'S REPORT
OF
CITY OF FOWLER
LANDSCAPING AND STORM DRAINAGE FACILITIES
MAINTENANCE DISTRICT No. 1**

2022-23 TAX YEAR

**DAVID PETERS, PE.
CITY ENGINEER**

**CITY OF FOWLER
CALIFORNIA**

June 2022



**ENGINEER'S REPORT
OF
CITY OF FOWLER**

**LANDSCAPING AND STORM DRAINAGE FACILITIES
MAINTENANCE DISTRICT No. 1**

**FOWLER, CALIFORNIA
2022-2023 TAX YEAR**

I, David Peters, Engineer for the City of Fowler, Landscaping and Storm Drainage Facilities Maintenance District No. 1, hereby submit the Engineer's Report of said project as follows:

A. Plans and Specifications

The Plans and Specifications for the landscaping and storm drainage improvements to be serviced and maintained are incorporated herein by reference to construction items as listed and enumerated in the documents entitled:

The Plans and Specifications for the Development of Tract No. 3997, Tract No. 4055, Tract No. 4128, Tract No. 4552, Tract No. 4571, Tract No. 4572, Parcel Map No. 95-2, Tract No. 4887, Tract No. 4994, Tract No. 5041, Tract No. 5042, Tract No. 5088, Tract 5090, Tract 5198, Tract No. 5212, Tract No. 5280, Tract 5779, Tract 5834, Tract 6157, and Tract 6259.

The improvements consist of landscaping, drainage pipelines and lagoon disposal and appurtenances and irrigation systems on East Sumner Avenue serving Tract No. 3997 and 4055, on South Avenue serving Tract No. 4128, on Harris Avenue serving Tract No. 4552 and Parcel Map No. 95-2, on South Avenue serving Tract No. 4571, on Temperance Avenue serving Tract No. 4572, on East Sumner Avenue, Magnolia Avenue, Palm Avenue, Aspen Avenue, Maple Avenue and Stanford Avenue service and block wall on East Sumner Avenue and Magnolia Avenue serving Tract No. 4887 and Tract No. 4994, on Maple Avenue, Palm Court, West Fresno Street and Fowler Avenue serving Tract No. 5042, on East Sumner Avenue and Sunnyside Avenue serving Tract No. 5041, on Adams Avenue and South Temperance Avenue serving Tract No. 5088, on South Temperance Avenue and East Clayton Avenue serving Tract No. 5090, on East South Avenue and South Sunnyside Avenue serving Tract No. 5198, on East Sumner Avenue and South Sunnyside Avenue serving Tract No. 5212 and Tract No. 5779, on South Temperance Avenue serving Tract No. 5280, on East South Avenue and South Sunnyside Avenue serving Tract No. 5198, on East Clayton Avenue and South Temperance Avenue serving Tract No. 5090, on East South Avenue, South Sunnyside Avenue, and Stanford Avenue serving Tract No. 5834, on East Clayton Avenue and South Armstrong Avenue serving Tract No. 6157, and on South Sunnyside Avenue and Stanford Avenue serving Tract No. 6259.

B. Estimated Cost

A breakdown of the cost of maintenance and other expenses in connection with the operations, maintenance, and incidentals for the Landscaping and Storm Drainage Facilities Maintenance District No. 1 are described in Exhibit "A", attached hereto and incorporated herein as though set forth in full.

C. Proposed Assessment

I do hereby assess and apportion said total amount of the cost and expenses of said operations, servicing and maintenance, upon the several lots, or parcels of land liable therefore and benefited thereby all as is more particularly set forth in the assessment roll filed herewith, marked Exhibit "B", and incorporated herein by reference. The numbers on said assessment roll correspond with the assigned numbers upon the assessment diagram filed herewith and marked Exhibit "C". Said assessment is made upon the several parcels of land within said district in proportion to the estimated benefits to be received by said parcels respectively from said maintenance.

D. Assessment Diagram

The diagram entitled *"Assessment Diagram of the City of Fowler, Landscaping and Storm Drainage Facilities Maintenance District No. 1 , County of Fresno, State of California"*, containing twenty (20) sheets, filed herewith, Exhibit "C" and hereby incorporated herein as set forth in full, delineates the exterior boundaries of the Assessment District and the lines and dimensions of each lot or parcel of land within said District. Each lot or parcel of land having been assigned a distinctive number upon said assessment diagram.

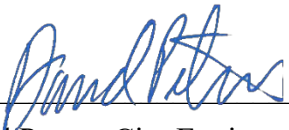

David Peters, City Engineer

06/15/2022

Dated

I, Angela Vasquez, Deputy Clerk of the City Council of the City of Fowler, do hereby certify that the foregoing assessment roll together with the assessment diagram of the City of Fowler Landscaping and Storm Drainage Facilities Maintenance District No. 1, attached thereto was filed with me on the ____ day of _____, 2022.

Deputy Clerk of the City Council of the City of Fowler, California

By: _____
Angela Vasquez

I, Angela Vasquez, Deputy Clerk of the City Council of the City of Fowler, do hereby certify that the foregoing assessment roll together with the assessment diagram of the City of Fowler Landscaping and Storm Drainage Facilities Maintenance District No. 1, attached thereto, was approved and confirmed by the City Council on the ____ day of _____, 2022 by adoption of Resolution No. _____.

Deputy Clerk of the City Council of the City of Fowler, California

By: _____
Angela Vasquez

I, Wilma Tucker, City Manager of the City of Fowler, do hereby certify that the foregoing assessment together with the assessment diagram of the City of Fowler Landscaping and Storm Drainage Maintenance District No. 1, attached thereto, was filed with me on the ____ day of _____, 2022.

By: _____
Wilma Tucker, City Manager

Exhibit A

Engineer's Report of City of Fowler
Landscaping and Storm Drainage System Maintenance District No. 1
County of Fresno, State of California

EXHIBIT "A"

Engineer's Report of
City of Fowler
Landscaping and Storm Drainage System Maintenance District No. 1
Fowler, California

2022-2023 TAX YEAR

I. Tract No. 3997 and 4055

A. Maintenance Costs	
1. Landscaping and Storm Drainage Basin	\$1,000.00
B. Toxic Build-Up	
1. Soil Sample Tests	\$300.00
2. Clean-Up and Basin Toxins	\$72.00
C. Legal, Engineering, and Administration	
1. Legal	\$350.00
2. Engineering Assessment Report (following year)	\$750.00
3. Administration & Recording Fees	\$257.50
D. Reserve	<u>\$0</u>
Total Tract No. 3997 and 4055	\$2,729.50

II. Tract No. 4128

A. Maintenance Costs	
1. Landscaping and Storm Drainage Basin	\$450.00
B. Toxic Build-Up	
1. Soil Sample Tests	\$150.00
2. Clean-Up and Basin Toxins	\$0
C. Legal, Engineering, and Administration	
1. Legal	\$50.00
2. Engineering Assessment Report (following year)	\$200.00
3. Administration & Recording Fees	\$60.00
D. Reserve	<u>\$0</u>
Total Tract No. 4128	\$910.10

III. Tract No. 4552 and Parcel Map No. 95-2

A. Maintenance Costs	
1. Landscaping and Storm Drainage Basin	\$685.00
B. Toxic Build-Up	
1. Soil Sample Tests	\$0
2. Clean-Up and Basin Toxins	\$0
C. Legal, Engineering, and Administration	
1. Legal	\$185.00
2. Engineering Assessment Report (following year)	\$350.00
3. Administration & Recording Fees	\$130.00
D. Reserve	<u>\$0</u>
Total Tract No. 4552 and Parcel Map No. 95-2	\$1,350.00

IV. Tract No. 4571

A. Maintenance Costs	
1. Landscaping and Storm Drainage Basin	\$520.00
B. Toxic Build-Up	
1. Soil Sample Tests	\$0
2. Clean-Up and Basin Toxins	\$0
C. Legal, Engineering, and Administration	
1. Legal	\$160.00
2. Engineering Assessment Report (following year)	\$350.00
3. Administration & Recording Fees	\$57.50
D. Reserve	<u>\$0</u>
Total Tract No. 4571	\$1,087.50

V. Tract No. 4572

A. Maintenance Costs	
1. Landscaping and Storm Drainage Basin	\$1,421.00
B. Toxic Build-Up	
1. Soil Sample Tests	\$0
2. Clean-Up and Basin Toxins	\$0
C. Legal, Engineering, and Administration	
1. Legal	\$250.00
2. Engineering Assessment Report (following year)	\$350.00
3. Administration & Recording Fees	\$117.50
D. Reserve	<u>\$0</u>
Total Tract No. 4572	\$2,138.50

VI. Tract No. 4887

A. Maintenance Costs	
1. Landscaping and Storm Drainage Basin	\$1,210.00
B. Toxic Build-Up	
1. Soil Sample Tests	\$0
2. Clean-Up and Basin Toxins	\$0
C. Legal, Engineering, and Administration	
1. Legal	\$250.00
2. Engineering Assessment Report (following year)	\$350.00
3. Administration & Recording Fees	\$115.00
D. Reserve	<u>\$0</u>
Total Tract No. 4887	\$1,925.00

VII. Tract No. 4994

A. Maintenance Costs	
1. Landscaping and Storm Drainage Basin	\$1,265.00
B. Toxic Build-Up	
1. Soil Sample Tests	\$0
2. Clean-Up and Basin Toxins	\$0
C. Legal, Engineering, and Administration	
1. Legal	\$250.00
2. Engineering Assessment Report (following year)	\$350.00
3. Administration & Recording Fees	\$115.00
D. Reserve	<u>\$0</u>
Total Tract No. 4994	\$1,980.00

VIII. Tract No. 5042

A. Maintenance Costs	
1. Landscaping and Storm Drainage Basin	\$1,971.20
B. Toxic Build-Up	
1. Soil Sample Tests	\$0
2. Clean-Up and Basin Toxins	\$0
C. Legal, Engineering, and Administration	
1. Legal	\$250.00
2. Engineering Assessment Report (following year)	\$350.00
3. Administration & Recording Fees	\$150.00
D. Reserve	<u>\$0</u>
Total Tract No. 5042	\$2,721.20

IX. Tract No. 5041

A. Maintenance Costs	
1. Landscaping and Storm Drainage Basin	\$2,930.00
B. Toxic Build-Up	
1. Soil Sample Tests	\$0
2. Clean-Up and Basin Toxins	\$0
C. Legal, Engineering, and Administration	
1. Legal	\$250.00
2. Engineering Assessment Report (following year)	\$350.00
3. Administration & Recording Fees	\$210.00
D. Reserve	<u>\$0</u>
Total Tract No. 5041	\$3,740.00

X. Tract No. 5088

A. Maintenance Costs	
1. Landscaping and Storm Drainage Basin	\$2,820.00
B. Toxic Build-Up	
1. Soil Sample Tests	\$0
2. Clean-Up and Basin Toxins	\$0
C. Legal, Engineering, and Administration	
1. Legal	\$250.00
2. Engineering Assessment Report (following year)	\$350.00
3. Administration & Recording Fees	\$210.00
D. Reserve	<u>\$0</u>
Total Tract No. 5088	\$3,630.00

XI. Tract No. 5212 and Tract No. 5779

A. Maintenance Costs	
1. Landscaping and Storm Drainage Basin	\$4,803.00
B. Toxic Build-Up	
C. Soil Sample Tests	\$0
D. Clean-Up and Basin Toxins	\$0
E. Legal, Engineering, and Administration	
1. Legal	\$250.00
2. Engineering Assessment Report (following year)	\$450.00
3. Administration & Recording Fees	\$325.00
F. Reserve	<u>\$0</u>
Total Tract No. 5212 and Tract No. 5779	\$5,829.00

XII. Tract No. 5280

A. Maintenance Costs	
1. Landscaping and Storm Drainage Basin	\$2,655.00
B. Toxic Build-Up	
1. Soil Sample Tests	\$0
2. Clean-Up and Basin Toxins	\$0
C. Legal, Engineering, and Administration	
1. Legal	\$250.00
2. Engineering Assessment Report (following year)	\$350.00
3. Administration & Recording Fees	\$210.00
D. Reserve	<u>\$0</u>
Total Tract No. 5280	\$3,465.00

XIII. Tract No. 5198

A. Maintenance Costs	
1. Landscaping and Storm Drainage Basin	\$10,540.00
B. Toxic Build-Up	
1. Soil Sample Tests	\$0
2. Clean-Up and Basin Toxins	\$0
C. Legal, Engineering, and Administration	
1. Legal	\$500.00
2. Engineering Assessment Report (following year)	\$850.00
3. Administration & Recording Fees	\$350.00
D. Reserve	<u>\$0</u>
Total Tract No. 5198	\$12,240.00

XIV. Tract No. 5090

A. Maintenance Costs	
1. Landscaping and Storm Drainage Basin	\$8,025.12
B. Toxic Build-Up	
1. Soil Sample Tests	\$0
2. Clean-Up and Basin Toxins	\$0
C. Legal, Engineering, and Administration	
1. Legal	\$450.00
2. Engineering Assessment Report (following year)	\$800.00
3. Administration & Recording Fees	\$330.00
D. Reserve	<u>\$0</u>
Total Tract No. 5090	\$9,605.12

XV. Tract No. 6157

A. Maintenance Costs	
1. Landscaping and Storm Drainage Basin	\$6,199.70
B. Toxic Build-Up	
1. Soil Sample Tests	\$0
2. Clean-Up and Basin Toxins	\$0
C. Legal, Engineering, and Administration	
1. Legal	\$400.00
2. Engineering Assessment Report (following year)	\$650.00
3. Administration & Recording Fees	\$280.00
D. Reserve	<u>\$0</u>
Total Tract No. 6157	\$7,529.70

XVI. Tract No. 5834

A. Maintenance Costs	
1. Landscaping and Storm Drainage	\$3,714.88
B. Toxic Build-Up	
1. Soil Sample Tests	\$0
2. Clean-Up and Basin Toxins	\$0
C. Legal, Engineering, and Administration	
1. Legal	\$500.00
2. Engineering Assessment Report (following year)	\$850.00
3. Administration & Recording Fees	\$350.00
D. Reserve	<u>\$0</u>
Total Tract No. 5834	\$5,414.88

XVII. Tract No. 6259

A. Maintenance Costs	
1. Landscaping and Storm Drainage	\$1,853.48
B. Toxic Build-Up	
1. Soil Sample Tests	\$0
2. Clean-Up and Basin Toxins	\$0
C. Legal, Engineering, and Administration	
1. Legal	\$500.00
2. Engineering Assessment Report (following year)	\$850.00
3. Administration & Recording Fees	\$350.00
D. Reserve	<u>\$0</u>
Total Tract No. 6259	\$3,553.48

**ENGINEER'S CALCULATIONS
FOR
CITY OF FOWLER
LANDSCAPING AND STORM DRAINAGE FACILITIES
MAINTENANCE DISTRICT No. 1**

A. Tract No. 3997			
Total Number of Parcels	=	59	
B. Tract No. 4055			
Total Number of Parcels	=	44	
	Subtotal of A & B	103	
C. Tract No. 4128			
Total Number of Parcels	=	20	
D. Tract No. 95-2			
Total Number of Parcels	=	2	
E. Tract No. 4552			
Total Number of Parcels	=	20	
F. Tract No. 4571			
Total Number of Parcels	=	25	
G. Tract No. 4572			
Total Number of Parcels	=	47	
H. Tract No. 4887			
Total Number of Parcels	=	35	
I. Tract No. 4994			
Total Number of Parcels	=	36	
J. Tract No. 5042			
(Equivalent Number of Parcels)	=	49.4764	
K. Tract No. 5041			
Total Number of Parcels	=	68	
L. Tract No. 5088			
Total Number of Parcels	=	66	
M. Tract No. 5212 and Tract No. 5779			
(Equivalent Number of Parcels)	=	106.9695	
N. Tract No. 5280			
Total Number of Parcels	=	63	
O. Tract No. 5198			
Total Number of Parcels	=	144	
P. Tract No. 5090			
Total Number of Parcels	=	112	

Q. Tract No. 6157

Total Number of Parcels = 57

R. Tract No. 5834

Total Number of Parcels = 58

S. Tract No. 6259

Total Number of Parcels = 74

**ASSESSMENT COSTS
FOR
CITY OF FOWLER
LANDSCAPING AND STORM DRAINAGE FACILITIES
MAINTENANCE DISTRICT NO. 1**

I. Tract No. 3997 and Tract No. 4055		
Assessment Cost - \$2,729.50 / 103 Parcels	=	\$26.50 / Parcel
II. Tract No. 4128		
Assessment Cost - \$910.00 / 20 Parcels	=	\$45.50 / Parcel
III. Tract No. 4552 and Parcel Map No. 95-2		
Assessment Cost - \$1,350.00 / 22 Parcels	=	\$61.36 / Parcel
IV. Tract No. 4571		
Assessment Cost - \$1,087.50 / 25 Parcels	=	\$43.50 / Parcel
V. Tract No. 4572		
Assessment Cost - \$2,138.50 / 47 Parcels	=	\$45.50 / Parcel
VI. Tract No. 4887		
Assessment Cost - \$1,925.00 / 35 Parcels	=	\$55.00 / Parcel
VII. Tract No. 4994		
Assessment Cost - \$1,980.00 / 36 Parcels	=	\$55.00 / Parcel
VIII. Tract No. 5042		
Assessment Cost - \$2,721.20 / 49.4764 (44 regular parcels + 5.4764 equivalent parcels)	=	\$55.00 / Parcel
IX. Tract No. 5041		
Assessment Cost - \$3,740.00 / 68 Parcels	=	\$55.00 / Parcel
X. Tract No. 5088		
Assessment Cost - \$3,630.00 / 66 Parcels	=	\$55.00 / Parcel
XI. Tract No. 5212 and Tract No. 5779		
Assessment Cost – \$5,829.00 / 106.9695 (52 Regular Parcels + (79 Condo Parcels = 23 Parcels) + 31.9695 Equivalent Parcels)	=	\$54.49 / Parcel
XII. Tract No. 5280		
Assessment Cost - \$3,465.00 / 63 Parcels	=	\$55.00 / Parcel
XIII. Tract No. 5198		
Assessment Cost - \$12,240.00 / 144 Parcels	=	\$85.00 / Parcel
XIV. Tract No. 5090		
Assessment Cost - \$9,605.12 / 112 Parcels	=	\$85.76 / Parcel

XV. Tract No. 6157		
Assessment Cost – \$7,529.70 / 57 Parcels	=	\$132.10 / Parcel
XVI. Tract No. 5834		
Assessment Cost – \$5,414.88 / 58 Parcels	=	\$93.96 / Parcel
XVII. Tract No. 6259		
Assessment Cost – \$3,553.48 / 74 Parcels	=	\$48.02 / Parcel

**SUMMARY
ASSESSMENT TOTALS**

I. Tract No. 3997 and 4055	\$2,729.50
II. Tract No. 4128	\$910.00
III. Tract No. 4552 and Parcel Map No. 95-2	\$1,350.00
IV. Tract No. 4571	\$1,087.50
V. Tract No. 4572	\$2,138.50
VI. Tract No. 4887	\$1,925.00
VII. Tract No. 4994	\$1,980.00
VIII. Tract No. 5042	\$2,721.20
IX. Tract No. 5041	\$3,740.00
X. Tract No. 5088	\$3,630.00
XI. Tract No. 5212 and Tract No. 5779	\$5,829.00
XII. Tract No. 5280	\$3,465.00
XIII. Tract No. 5198	\$12,240.00
XIV. Tract No. 5090	\$9,605.12
XV. Tract No. 6157	\$7,529.70
XVI. Tract No. 5834	\$5,414.88
XVII. Tract No. 6259	\$3,553.48
Total Assessment for 2022-2023	<hr/> \$69,848.58

Exhibit B

Assessment Roll of City of Fowler
Landscaping and Storm Drainage System Maintenance District No. 1
County of Fresno, State of California

City of Fowler
Landscaping and Storm Drainage Facilities Maintenance District No. 1
Proposed Assessments
2019-20 Tax Year

Exhibit "B"

Assessment Number	Tract	Assessor's Parcel No.		Owner	No. of Names
1	4572	340-271-01	\$45.50	AHRONIAN EDNA A / AHRONIAN RICHARD P	2
2	4572	340-271-02	\$45.50	DONDLINGER DANIEL N & DENISE P TRS	2
3	4572	340-271-03	\$45.50	BROWN MARK L / BROWN LYNN	2
4	4572	340-271-04	\$45.50	MONIS RONALD J / MONIS DEBORAH A	2
5	4572	340-271-05	\$45.50	CHAVEZ RAMON S / CHAVEZ LILIANA L	2
6	4572	340-271-06	\$45.50	KILDUFF SHAWN / KILDUFF ALEECE	2
7	4572	340-271-07	\$45.50	EILEEN BEGLETZOFF EDWARD N / EILEEN SUSAN	2
8	4572	340-271-08	\$45.50	BEDROSIAN PAUL D & THERESA F TRS	2
9	4572	340-271-09	\$45.50	NOT GIVEN	1
10	4572	340-271-10	\$45.50	FLOREZ ENRIQUE / FLOREZ CORINNE L	2
11	4572	340-271-11	\$45.50	CRUZ JOHN & PATRICIA A	2
12	4572	340-271-20	\$68.26	GARCIA ROBERT & GARCIA MARGARET	2
13	4572	340-271-21	\$68.24	FIGUEROA JOSE T / FIGUEROA JUANA Z	2
14	4572	340-271-15	\$45.50	HAMMER LEONARD J & BRITTA	2
15	4572	340-271-16	\$45.50	JACKSON ERICKA D	1
16	4572	340-271-17	\$45.50	DICK MARLIN S	1
17	4572	340-272-01	\$45.50	BUTTS DONOVAN A	1
18	4572	340-272-02	\$45.50	BAXTER RUSSELL B / STAFFORD CYNTHIA D	2
19	4572	340-272-28	\$68.26	BEDROSIAN CARLOTTA TRS	1
20	4572	340-272-29	\$68.24	BEDROSIAN CARLOTTA A	1
21	4572	340-272-30	\$68.26	WEATHERLY MARK A / WEATHERLY SHANNON C	2
22	4572	340-272-09	\$45.50	PARRA DANIEL T / PARRA SANDRA	2
23	4572	340-272-10	\$45.50	WONG DAVID C / WONG CHRISTINE M	2
24	4572	340-272-31	\$68.24	MISKULIN GREGORY N / MISKULIN DIANE E	2
25	4572	340-272-32	\$68.24	BEDROSIAN CARLOTTA TRS	1
26	4572	340-272-33	\$68.26	BEDROSIAN CARLOTTA TRS	1
27	4572	340-272-35	\$136.50	MEDINA CIRILO / MEDINA YVONNE	2
28	4572	340-272-17	\$45.50	SEKHON KULWINDER KAUR / SINGH BEANT	2
29	4572	340-272-18	\$45.50	LETIZIA BENEDICT / LETIZIA SUZETTE	2
30	4572	340-273-01	\$45.50	REED JACK R & BEVERLY J	2
31	4572	340-273-02	\$45.50	SCHMALL KATHERINE ELIZABETH	1
32	4572	340-273-03	\$45.50	RODRIGUEZ MARK/RODRIGUEZ MONICA CAMERO	2
33	4572	340-273-04	\$45.50	RODRIGUEZ VINCENT P	1
34	4572	340-273-05	\$45.50	SANDHU PARMJIT SINGH / SANDHU PARMJIT KAUR	2
35	4572	340-273-06	\$45.50	ZWEIGLE JOHN R & MARGO A TRS	2
36	4572	340-273-07	\$45.50	TARVER RUTH A	1
37	4572	340-273-08	\$45.50	HANSEN JAMES R A / HANSEN FRANCES J	2
38	4572	340-274-01	\$45.50	JULIE BRAJKOVICH MCLAUGHLIN, FAMILY TRUST / MCLAUGHLIN JULIE BRAJKOVICH	2
39	4572	340-274-02	\$45.50	NALBANDIAN KEITH / NALBANDIAN LAURIE ANN	2
40	4572	340-274-03	\$45.50	DELORIS ROCHA JACK J/ DELORIS HEATHER	2
41	4572	340-274-04	\$45.50	MONIS RICHARD & DENISE	2
42	4128	343-280-31	\$45.50	SIMONIAN BRENT T	1
43	4128	343-280-32	\$45.50	CAUDLE DWIGHT DOUGLAS & TERESA J TRS	2
44	4128	343-280-33	\$45.50	WILLIAMS BRADLEY C / WILLIAMS MARTINA G	2
45	4128	343-280-34	\$45.50	SCHMALL FLOYD	1
46	4128	343-280-35	\$45.50	WRIGHT AYAKO / HUNTER HUMIYO D	2
47	4128	343-280-36	\$45.50	KANG SATINDER K / NAGRA KLRANDEEP S	2
48	4128	343-280-37	\$45.50	BERGTHOLD CHRISTOPHER J	1
49	4128	343-280-38	\$45.50	MCCOLM JENNIFER V MILLER	1
50	4128	343-280-39	\$45.50	GUTIERREZ PETER L TRUST	1
51	4128	343-280-40	\$45.50	RUIZ JOSE LUIS	1
52	4128	343-280-41	\$45.50	ZADOURIAN JACK / ZADOURIAN ASTINE	2

City of Fowler
Landscaping and Storm Drainage Facilities Maintenance District No. 1
Proposed Assessments
2019-20 Tax Year

Exhibit "B"

Assessment Number	Tract	Assessor's Parcel No.		Owner	No. of Names
53	4128	343-280-42	\$45.50	ARMSTRONG KEN / ARMSTRONG VICTORIA	2
54	4128	343-280-43	\$45.50	CARDENAS RUDOLFO	1
55	4128	343-280-44	\$45.50	PHILLIPS RONALD P / PHILLIPS ANGELA E	2
56	4128	343-280-45	\$45.50	RODRIGUEZ VINCENT P	1
57	4128	343-280-46	\$45.50	YOUNG MARIAN J	1
58	4128	343-280-47	\$45.50	GRANADOS FLORENTINO O	1
59	4128	343-280-48	\$45.50	MORENO STEPHANIE L	1
60	4128	343-280-49	\$45.50	KELLETT JOHN / KELLETT DEBBIE	2
61	4128	343-280-50	\$45.50	HALGREN MICHELLE M	1
62	4571	343-280-55	\$43.50	BARELA STEVEN M / BARELA ROSEMARY M	2
63	4571	343-280-56	\$43.50	SINGH SATNAM	1
64	4571	343-280-57	\$43.50	LOTZ RANDY L	1
65	4571	343-280-58	\$43.50	CASTRO CAESAR	1
66	4571	343-280-59	\$43.50	YOUNT YOUNG / YOUNT PATRICIA	2
67	4571	343-280-60	\$43.50	SIMONIAN MARK M	1
68	4571	343-280-61	\$43.50	SIMONIAN STANLEY J & CARMEN J	2
69	4571	343-280-62	\$43.50	BAQDASARIAN RICHARD	1
70	4571	343-280-63	\$43.50	RIVERA NANCY C / RIVERA KAMRY S	2
71	4571	343-280-64	\$43.50	DHILLON HARMINDER / DHILLON HARINDER K	2
72	4571	343-280-65	\$43.50	BUGARIN ALEX G / BUGARIN ELBA C	2
73	4571	343-280-66	\$43.50	HANOIAN GARY J & CHERYL K	2
74	4571	343-280-67	\$43.50	GONZALES-CERDA, JANINE V / CERDA, III CLEMENTE R	2
75	4571	343-280-68	\$43.50	CHAVEZ MONIS CARLA TRS / MONIS CHRISTOPHER TRS	2
76	4571	343-280-69	\$43.50	GUEVARA STEPHEN E	1
77	4571	343-280-70	\$43.50	TURPIN LINDA	1
78	4571	343-280-71	\$43.50	YADA MICHAEL D / YADA LYNN M	2
79	4571	343-280-72	\$43.50	GORDON MARIA O / GORDON LAWRENCE	2
80	4571	343-280-73	\$43.50	BURNSIDE JUDITH ANNETTE	1
81	4571	343-280-74	\$43.50	CHAVEZ TANYA	1
82	4571	343-280-75	\$43.50	SINGH INDERPAL / KAUR JASPREET	2
83	4571	343-280-76	\$43.50	SALINAS RANDY / SALINAS PENNY	2
84	4571	343-280-77	\$43.50	MURRIETA, ERIC JOSHUA / MURRIETA, DANIELA	2
85	4571	343-280-78	\$43.50	PEREZ ELISEO / PEREZ MARIA	2
86	4571	343-280-79	\$43.50	DELA CERDA ROJIRIO R / DELA SONIA	2
87	3997	343-291-01	\$26.50	ALVAREZ JOE M / ALVAREZ MARY L	2
88	3997	343-291-02	\$26.50	BUGARIN ROBERT / BUGARIN CARMEN	2
89	3997	343-291-03	\$26.50	GILL HARBHAJAN S / GILL HARBHAJAN K	2
90	3997	343-291-04	\$26.50	GONZALEZ MARTIN	1
91	3997	343-291-05	\$26.50	REYNA MIKE P	1
92	3997	343-291-06	\$26.50	MENDOZA EMMA / MENDOZA LOUIS	2
93	3997	343-291-07	\$26.50	GILL CHANCHAL S / GILL GURMIT K	2
94	3997	343-291-08	\$26.50	HOOVER RITA J	1
95	3997	343-291-09	\$26.50	CURIEL LAURA	1
96	3997	343-291-10	\$26.50	CEBALLOS EDIE V	1
97	3997	343-291-11	\$26.50	ORTIZ MARY	1
98	3997	343-291-12	\$26.50	PEREZ HECTOR / PEREZ KATHERINE	2
99	3997	343-292-01	\$26.50	JIMENEZ MITCHELL / JIMENEZ DIANA	2
100	3997	343-292-02	\$26.50	QUIZ ALMA G	1
101	3997	343-292-03	\$26.50	RODRIGUEZ JOSE S / RODRIGUEZ BRENDA K	2
102	3997	343-292-04	\$26.50	SERRANO MARGARITA	1
103	3997	343-292-05	\$26.50	WARD ANTHONY E / WARD VIRGINIA	2
104	3997	343-292-06	\$26.50	CARRASCO RONALD L / CARRASCO KATHERINE	2
105	3997	343-292-07	\$26.50	ESPINOZA ROBERT SOTERO / ESPINOZA YOLANDA	2

City of Fowler
Landscaping and Storm Drainage Facilities Maintenance District No. 1
Proposed Assessments
2019-20 Tax Year

Exhibit "B"

Assessment Number	Tract	Assessor's Parcel No.		Owner	No. of Names
106	3997	343-292-08	\$26.50	GONZALES JOSE FRANCISCO / GONZALES MARY ELLEN	2
107	3997	343-292-09	\$26.50	GAYTAN APOLINAR	1
108	3997	343-292-10	\$26.50	PEREZ ABADAE / PEREZ ROSA	2
109	3997	343-292-11	\$26.50	TAMEZ DANIEL	1
110	3997	343-292-12	\$26.50	ALMERAZ BENJAMIN / ALMERAZ ESTHER	2
111	3997	343-292-13	\$26.50	CHAVERO PROPERTIES LLC	1
112	3997	343-292-14	\$26.50	GRIGSBY NATHANIEL	1
113	3997	343-293-01	\$26.50	VARELA ARMANDO / VARELA ANGELINA	2
114	3997	343-293-02	\$26.50	VARELA ANGELINA	1
115	3997	343-293-03	\$26.50	GARCIA JUAN M / GARCIA MARIA C	2
116	3997	343-293-04	\$26.50	ARCHULETA IDA M	1
117	3997	343-293-05	\$26.50	VILLA JESUS S / VILLA JESSIE ALANIS	2
118	3997	343-293-06	\$26.50	RAMIREZ CARLOS	1
119	3997	343-293-07	\$26.50	MENDEZ JOSE ANTONIO / MENDEZ MARTHA A	2
120	3997	343-293-08	\$26.50	MEJIA MARIA ALIS	1
121	3997	343-293-09	\$26.50	PENA IDALIA S	1
122	3997	343-293-10	\$26.50	BRISCO SHIRLEY A TRS	1
123	3997	343-293-11	\$26.50	PEREZ JOHN M / PEREZ RITA	2
124	3997	343-293-12	\$26.50	AGUIRRE GABRIEL A	1
125	3997	343-293-13	\$26.50	RAMIREZ JESSICA	1
126	3997	343-293-14	\$26.50	LOPEZ ENRIQUE R / LOPEZ PLACENCIA H	2
127	3997	343-294-01	\$26.50	MARTINEZ JOSE LUIS MORA / MARTINEZ MARIA L	2
128	3997	343-294-02	\$26.50	MARTINEZ RAMON / MARTINEZ MARINA	2
129	3997	343-294-03	\$26.50	PRADO JUAN J / PRADO LUCINA	2
130	3997	343-294-04	\$26.50	CHAVERO PROPERTIES LLC	1
131	3997	343-294-05	\$26.50	DELGADO BEATRICE	1
132	3997	343-294-06	\$26.50	CORONADO, MARCO ANTONIO TORR / DE LEON, YOHANA ELIZABETH	2
133	3997	343-294-07	\$26.50	MILLER BETTE J	1
134	3997	343-294-08	\$26.50	MEDINA DALIA RAMIREZ	1
135	3997	343-294-09	\$26.50	SANCHEZ PEDRO / SANCHEZ VIVIAN	2
136	3997	343-294-10	\$26.50	GRIGSBY GLENDA	1
137	3997	343-294-11	\$26.50	PANDHER HARPREET SINGH	1
138	3997	343-294-12	\$26.50	LOPEZ MARGARITA / DIAZ ERIKA SYLVIA / DIAZ MICHAEL	3
139	3997	343-294-13	\$26.50	SANTILLAN-RUIZ REVOCABLE LIVING TRUST/ SANTILLIAN RAYMOND / RUIZ GRACIELA	3
140	3997	343-294-14	\$26.50	QUINTERO MARIA E / QUINTERO ESEQUIEL	2
141	3997	343-294-15	\$26.50	CHAVERO PROPERTIES LLC	1
142	3997	343-294-16	\$26.50	SANGHA AMARDEEP KAUR	1
143	3997	343-294-17	\$26.50	VARGAS J BENITO / VARGAS GLORIA	2
144	3997	343-294-18	\$26.50	BONILLA ANGEL / BONILLA TERESA	2
145	3997	343-294-19	\$26.50	ESPINOZA ROBERT S / ESPINOZA YOLANDA	2
146	4055	343-300-01	\$26.50	CHAVERO PROPERTIES LLC	1
147	4055	343-300-02	\$26.50	CENTENO NESTOR J / CENTENO MANUELA	2
148	4055	343-300-03	\$26.50	GONZALEZ DAGOBERTO / GONZALEZ ROSA M	2
149	4055	343-300-04	\$26.50	GARCIA SERGIO	1
150	4055	343-300-05	\$26.50	AYALA ARTURO / AYALA ANGELA M	2
151	4055	343-300-06	\$26.50	RESENDEZ PABLO / RESENDEZ MARTHA	2
152	4055	343-300-07	\$26.50	RODRIGUEZ MARIA G	1
153	4055	343-300-08	\$26.50	MENDEZ MARTHA ALICIA	1
154	4055	343-300-09	\$26.50	LOPEZ JOSE M / LOPEZ ELIVIER	2
155	4055	343-300-10	\$26.50	GRAVANCE BRIANA	1
156	4055	343-300-70	\$26.50	ESPINOZA FELICIA	1
157	4055	343-300-12	\$26.50	KAUR RUPINDER / SINGH BARINDER	2

City of Fowler
Landscaping and Storm Drainage Facilities Maintenance District No. 1
Proposed Assessments
2019-20 Tax Year

Exhibit "B"

Assessment Number	Tract	Assessor's Parcel No.		Owner	No. of Names
158	4055	343-300-13	\$26.50	RAMIREZ LUZ ELENA	1
159	4055	343-300-14	\$26.50	TAJ MOHAMMED / TAJ MARYAM	2
160	4055	343-300-15	\$26.50	ABUNDIS EDUARDO / BERDUGO MELISSA	2
161	4055	343-300-16	\$26.50	MANCILLAS ESTEBAN / MANCILLAS LAURENCIA	2
162	4055	343-300-17	\$26.50	LUZ SANTOS IGNACIO / LUZ MARIA DE LA	2
163	4055	343-300-18	\$26.50	OLVERA THERESA	1
164	4055	343-300-19	\$26.50	REYNA FELIX C / REYNA LORENZA C	2
165	4055	343-300-20	\$26.50	JIMENEZ MANUEL / JIMENEZ EUTIQUEIA	2
166	4055	343-300-21	\$26.50	ESCALANTE BERNARDINO MENDEZ / DE ESCALANTE BERTHA A ZAVALA	2
167	4055	343-300-22	\$26.50	JIMENEZ ALEJANDRO	1
168	4055	343-300-23	\$26.50	LARA AMELIA G	1
169	4055	343-300-24	\$26.50	MARIA LEDEZMA, LIVING TRUST / LEDEZMA MARIA	2
170	4055	343-300-25	\$26.50	PONCE RENE CEJA	1
171	4055	343-300-26	\$26.50	CAMACHO JUAN F / CAMACHO RACHEL L	2
172	4055	343-300-27	\$26.50	SANDOVAL HERIBERTO / SANDOVAL NINFA	2
173	4055	343-300-28	\$26.50	DE CHAVERO IGNACIO / DE CATALINA RIVAS	2
174	4055	343-300-29	\$26.50	CHAVERO PROPERTIES LLC	1
175	4055	343-300-30	\$26.50	SUMAYA MICHELLE	1
176	4055	343-300-31	\$26.50	CORTEZ MIGUEL P / CORTEZ ADELAIDA G	2
177	4055	343-300-32	\$26.50	HERRERA SIMON / HERRERA GUADALUPE	2
178	4055	343-300-33	\$26.50	GARCIA FRANCISCO TRS	1
179	4055	343-300-34	\$26.50	CHAVERO PROPERTIES LLC	1
180	4055	343-300-35	\$26.50	RODRIGUEZ ARMANDO	1
181	4055	343-300-36	\$26.50	TORREZ ARMANDO	1
182	4055	343-300-37	\$26.50	PEREZ JOAQUIN A / PEREZ ELIDIA	2
183	4055	343-300-38	\$26.50	CHAVERO GUILLERMO / CHAVERO SOCORRO R	2
184	4055	343-300-39	\$26.50	BOJORQUEZ IRREVOCABLE TRUST / GOLDMAN STEPHANIE BOJORQUEZ / BOJORQUEZ BRANDON E	3
185	4055	343-300-40	\$26.50	SANCHEZ EMELIA / SANCHEZ JUAN CARLOS	2
186	4055	343-300-41	\$26.50	RICO ACENCION / RICO YOLANDA	2
187	4055	343-300-42	\$26.50	ANDRADE MARTIN V / ANDRADE DIANE	2
188	4055	343-300-43	\$26.50	HERNANDEZ EFREN S / HERNANDEZ LUCINA C	2
189	4055	343-300-44	\$26.50	JIMENEZ MIGUEL A / JIMENEZ GUADALUPE C	2
190	4552	343-300-47	\$61.38	STANLEY J SIMONIAN & CARMEN J SIMONIAN TRUST / MARK M SIMONIAN TRUST / SIMONIAN STANLEY J / SIMONIAN CARMEN J	5
191	4552	343-300-48	\$61.36	STANLEY J SIMONIAN & CARMEN J SIMONIAN TRUST / MARK M SIMONIAN TRUST / SIMONIAN STANLEY J / SIMONIAN CARMEN J	5
192	4552	343-300-49	\$61.38	STANLEY J SIMONIAN & CARMEN J SIMONIAN TRUST / MARK M SIMONIAN TRUST / SIMONIAN STANLEY J / SIMONIAN CARMEN J	5
193	4552	343-300-50	\$61.36	STANLEY J SIMONIAN & CARMEN J SIMONIAN TRUST / MARK M SIMONIAN TRUST / SIMONIAN STANLEY J / SIMONIAN CARMEN J	5
194	4552	343-300-51	\$61.38	STANLEY J SIMONIAN & CARMEN J SIMONIAN TRUST / MARK M SIMONIAN TRUST / SIMONIAN STANLEY J / SIMONIAN CARMEN J	5
195	4552	343-300-52	\$61.36	STANLEY J SIMONIAN & CARMEN J SIMONIAN TRUST / MARK M SIMONIAN TRUST / SIMONIAN STANLEY J / SIMONIAN CARMEN J	5
196	4552	343-300-53	\$61.38	STANLEY J SIMONIAN & CARMEN J SIMONIAN TRUST / MARK M SIMONIAN TRUST / SIMONIAN STANLEY J / SIMONIAN CARMEN J	5
197	4552	343-300-54	\$61.36	STANLEY J SIMONIAN & CARMEN J SIMONIAN TRUST / MARK M SIMONIAN TRUST / SIMONIAN STANLEY J / SIMONIAN CARMEN J	5
198	4552	343-300-55	\$61.36	STANLEY J SIMONIAN & CARMEN J SIMONIAN TRUST / MARK M SIMONIAN TRUST / SIMONIAN STANLEY J / SIMONIAN CARMEN J	5
199	4552	343-300-56	\$61.36	STANLEY J SIMONIAN & CARMEN J SIMONIAN TRUST / MARK M SIMONIAN TRUST / SIMONIAN STANLEY J / SIMONIAN CARMEN J	5

City of Fowler
Landscaping and Storm Drainage Facilities Maintenance District No. 1
Proposed Assessments
2019-20 Tax Year

Exhibit "B"

Assessment Number	Tract	Assessor's Parcel No.		Owner	No. of Names
200	4552	343-300-57	\$61.36	STANLEY J SIMONIAN & CARMEN J SIMONIAN TRUST / MARK M SIMONIAN TRUST / SIMONIAN STANLEY J / SIMONIAN CARMEN J	5
201	4552	343-300-58	\$61.36	STANLEY J SIMONIAN & CARMEN J SIMONIAN TRUST / MARK M SIMONIAN TRUST / SIMONIAN STANLEY J / SIMONIAN CARMEN J	5
202	4552	343-300-59	\$61.36	SERRANO GERARDO VASQUEZ	1
203	4552	343-300-60	\$61.36	STANLEY J SIMONIAN & CARMEN J SIMONIAN TRUST / MARK M SIMONIAN TRUST / SIMONIAN STANLEY J / SIMONIAN CARMEN J	5
204	4552	343-300-61	\$61.36	STANLEY J SIMONIAN & CARMEN J SIMONIAN TRUST / MARK M SIMONIAN TRUST / SIMONIAN STANLEY J / SIMONIAN CARMEN J	5
205	4552	343-300-62	\$61.36	STANLEY J SIMONIAN & CARMEN J SIMONIAN TRUST / MARK M SIMONIAN TRUST / SIMONIAN STANLEY J / SIMONIAN CARMEN J	5
206	4552	343-300-63	\$61.36	STANLEY J SIMONIAN & CARMEN J SIMONIAN TRUST / MARK M SIMONIAN TRUST / SIMONIAN STANLEY J / SIMONIAN CARMEN J	5
207	4552	343-300-64	\$61.36	STANLEY J SIMONIAN & CARMEN J SIMONIAN TRUST / MARK M SIMONIAN TRUST / SIMONIAN STANLEY J / SIMONIAN CARMEN J	5
208	4552	343-300-65	\$61.36	STANLEY J SIMONIAN & CARMEN J SIMONIAN TRUST / MARK M SIMONIAN TRUST / SIMONIAN STANLEY J / SIMONIAN CARMEN J	5
209	4552	343-300-68	\$61.36	STANLEY J SIMONIAN & CARMEN J SIMONIAN TRUST / MARK M SIMONIAN TRUST / SIMONIAN STANLEY J / SIMONIAN CARMEN J	5
210	4552	343-300-69	\$61.36	STANLEY J SIMONIAN & CARMEN J SIMONIAN TRUST / MARK M SIMONIAN TRUST / SIMONIAN STANLEY J / SIMONIAN CARMEN J	5
211	4552	343-300-72	\$61.36	MARTINEZ SANDRA RAMON	1
212	4887	343-320-01	\$55.00	MORENO SAUL TRS	1
213	4887	343-320-02	\$55.00	TORRES ANDREW R	1
214	4887	343-320-03	\$55.00	SINGH JITENDER / KAHLOON GURMEET K	2
215	4887	343-320-04	\$55.00	SINGH RAJWINDER / MORENO STEPHANIE	2
216	4887	343-320-05	\$55.00	SINGH RAJINDER	1
217	4887	343-320-06	\$55.00	DURAN DANIEL M / DURAN NORMA	2
218	4887	343-320-07	\$55.00	SINGH DHARMINDER	1
219	4887	343-320-08	\$55.00	GREWAL PARAMJIT KAUR	1
220	4887	343-320-09	\$55.00	SHUKLA VIJAY / SHUKLA RAMPAL	2
221	4887	343-320-10	\$55.00	CAZARES CHRISTINA / CAZARES BRUNO F	2
222	4887	343-320-11	\$55.00	BARKER JOHN / RODRIGUEZ ATHENA	2
223	4887	343-320-12	\$55.00	BAINS JACK L	1
224	4887	343-320-13	\$55.00	DIAZ JENNIFER	1
225	4887	343-320-14	\$55.00	NIJER SUKHBIR S / NIJER CHRISTINE L	2
226	4887	343-320-15	\$55.00	RIOS LOURDES M FRIAS DE / RIOS JOE J	2
227	4887	343-320-16	\$55.00	TOOR GURPARTAP / TOOR AMANDEEP KAUR	2
228	4887	343-320-17	\$55.00	NIJER CHRISTINE / NIJER SUKHBIR	2
229	4887	343-320-18	\$55.00	RENTERIA ARTEMIO TAPIA	1
230	4887	343-320-19	\$55.00	SINGH AMRIK	1
231	4887	343-320-20	\$55.00	BUSBY CARL J / BUSBY ESMERALDA	2
232	4887	343-320-21	\$55.00	MARTIN JOSEPH E / MARTIN YOLANDA R	2
233	4887	343-320-22	\$55.00	BHATHAL BALKAR S / BHATHAL GURMEET K	2
234	4887	343-320-23	\$55.00	GOMEZ HECTOR / GOMEZ PATSY V	2
235	4887	343-320-24	\$55.00	ROJAS ALBERT L & ESTHER TRS	2
236	4887	343-320-25	\$55.00	LOPEZ FLORENCIO / LOPEZ PATRICIA	2
237	4887	343-320-26	\$55.00	CARDENAS YOLANDA T	1
238	4887	343-320-27	\$55.00	BHATHAL BALKAR / BHATHAL GURMEET KAUR	2
239	4887	343-320-28	\$55.00	SINGH HARPREET / KAUR KULJIT	2
240	4887	343-320-29	\$55.00	CORDERO MIKE J / CORDERO ADRIANA	2
241	4887	343-320-30	\$55.00	GONZALEZ JUAN	1
242	4887	343-320-31	\$55.00	RODRIGUEZ NOAH / RODRIGUEZ BEATRIZ	2

City of Fowler
Landscaping and Storm Drainage Facilities Maintenance District No. 1
Proposed Assessments
2019-20 Tax Year

Exhibit "B"

Assessment Number	Tract	Assessor's Parcel No.		Owner	No. of Names
243	4887	343-320-32	\$55.00	ANDERSEN STACEY RENEE	1
244	4887	343-320-33	\$55.00	BRAR RAJINDER S / BRAR HARJINDER K	2
245	4887	343-320-34	\$55.00	SINGH PARMINDER	1
246	4887	343-320-35	\$55.00	KAMINE JAMES S/ KAMINE LETICIA	2
247	4994	343-331-01	\$55.00	CHAN BENNY / CHAN WENDY	2
248	4994	343-331-02	\$55.00	JEFFREYS FORREST A / JEFFREYS YVONNE M	2
249	4994	343-331-03	\$55.00	SINGH MANGTA	1
250	4994	343-331-04	\$55.00	KINGRA LQBAL SINGH	1
251	4994	343-331-05	\$55.00	KAHLON SANDEEP PAL SINGH	1
252	4994	343-331-06	\$55.00	VALDEZ JOHN & MARY LOUISE	2
253	4994	343-331-07	\$55.00	BRIDGER JAMES & TAMMY	2
254	4994	343-331-08	\$55.00	DIAZ GERARDO C / DIAZ DARLINE	2
255	4994	343-331-09	\$55.00	SCOTT KELVIN T / SCOTT LISA L	2
256	4994	343-331-10	\$55.00	CARRASCO MARIA E	1
257	4994	343-331-11	\$55.00	VASQUEZ JOEL / VASQUEZ IRENE	2
258	4994	343-331-12	\$55.00	FREGOSO EZEQUIEL / MEZA KARINA	2
259	4994	343-331-13	\$55.00	FLORES TOMAS / FLORES ROSA G	2
260	4994	343-331-14	\$55.00	SINGH GURJIT	1
261	4994	343-331-15	\$55.00	GONZALES GRACIELA / VARGAS ELSA	2
262	4994	343-332-21	\$55.00	JEFFREYS FORREST / JEFFREYS YVONNE	2
263	4994	343-332-20	\$55.00	KAUR BALJINDER	1
264	4994	343-332-19	\$55.00	FORNEY JOSHUA / FORNEY STEPHANIE	2
265	4994	343-332-18	\$55.00	DELEIJA-SAKAGUCHI MARTHA TRS	1
266	4994	343-332-17	\$55.00	MCMANUS MURRAY / MCMANUS JAN	2
267	4994	343-332-16	\$55.00	LEYBA ANTHONY A / LEYBA TAMARA L	2
268	4994	343-332-15	\$55.00	TAPIA IRMA	1
269	4994	343-332-14	\$55.00	SAKAGUCHI CRAIG Y	1
270	4994	343-332-13	\$55.00	VASQUEZ ANTONIO S / VASQUEZ JENNIFER N	2
271	4994	343-332-12	\$55.00	MOORADIAN CHRISTIE	1
272	4994	343-332-11	\$55.00	STEPHENS STEVEN D / STEPHENS PARMJIT K	2
273	4994	343-332-10	\$55.00	RAISKUP SANDRA L / RAISKUP ROBERT K	2
274	4994	343-332-09	\$55.00	KEENER JORDAN T / KEENER SARAH C	2
275	4994	343-332-08	\$55.00	MELLON CRAIG J	1
276	4994	343-332-07	\$55.00	GREWAL JAGROP	1
277	4994	343-332-06	\$55.00	ESPINOZA ALONSO RAMOS / ESPINOZA ELVIRA M	2
278	4994	343-332-05	\$55.00	FURTAK JOHN R	1
279	4994	343-332-04	\$55.00	CALDERON DIANA	1
280	4994	343-332-03	\$55.00	SINGH PRITAM	1
281	4994	343-332-02	\$55.00	CHEATWOOD LANCE K / CHEATWOOD MELINDA A	2
282	4994	343-332-01	\$55.00	GARCIA REGINALDO	1
283	5042	343-350-01	\$55.00	CHAVEZ IGNACIO / CHAVEZ PETRA	2
284	5042	343-350-02	\$55.00	FITZGERALD AARON	1
285	5042	343-350-03	\$55.00	RAMIREZ ARMANDO S & MARY E	2
286	5042	343-350-04	\$55.00	CHAHAL SINGH / CHAHAL SUKHPREET	2
287	5042	343-350-05	\$55.00	GILL HARJINDER S	1
288	5042	343-350-06	\$55.00	TAPIA ARTEMIO	1
289	5042	343-350-07	\$55.00	GUERRERO MARIA	1
290	5042	343-350-08	\$55.00	GILL GURSAHIB SINGH / GILL HARPREET KAUR	2
291	5042	343-350-09	\$55.00	VALLE MARGIE MARIE	1
292	5042	343-350-10	\$55.00	SINGH GURCHARAN	1
293	5042	343-350-11	\$55.00	PANDHER TARA S / KAUR NACHHATTAR	2
294	5042	343-350-12	\$55.00	RUIZ ANA LILIANA	1

City of Fowler
Landscaping and Storm Drainage Facilities Maintenance District No. 1
Proposed Assessments
2019-20 Tax Year

Exhibit "B"

Assessment Number	Tract	Assessor's Parcel No.		Owner	No. of Names
295	5042	343-350-13	\$55.00	CLIFFT TRAVIS / CLIFFT ANDREA	2
296	5042	343-350-14	\$55.00	WILSON ROSE MARIE	1
297	5042	343-350-15	\$55.00	SILVA ROLANDO / SILVA ARACELY	2
298	5042	343-350-16	\$55.00	RAMIREZ ANGEL / RAMIREZ HORTENCIA B	2
299	5042	343-350-17	\$55.00	SINGH GURINDER PAL / SINGH SUKHJIT K	2
300	5042	343-350-18	\$55.00	GONZALES ZUJAI RI	1
301	5042	343-350-19	\$55.00	SAGAR DEV & SUNITA TRS	2
302	5042	343-350-20	\$55.00	JUAREZ RAYMOND / JUAREZ ANGELA	2
303	5042	343-350-21	\$55.00	SANDHU JASWANT S / SANDHU INDERJIT K	2
304	5042	343-350-22	\$55.00	JUAREZ SALAZAR JOHN P / JUAREZ JOANN	2
305	5042	343-350-23	\$55.00	MONTES JUAN / MONTES MARIA	2
306	5042	343-350-24	\$55.00	PUREWAL KARMJIT SINGH / PUTEWAL BALJINDER	2
307	5042	343-350-25	\$55.00	DOSANJH JASKARAN S / DOSANJH RANJIT K	2
308	5042	343-350-26	\$55.00	CRAFT CHRISTINA L / BALDWIN JILL	2
309	5042	343-350-27	\$55.00	SINGH RAJINDER	1
310	5042	343-350-28	\$55.00	GILL RANJEET S / GILL SURINDER K	2
311	5042	343-350-29	\$55.00	ARTURO RAMIREZ L / DTD 06-06-28 T	2
312	5042	343-350-30	\$55.00	TAPIA ARTEMIO	1
313	5042	343-350-31	\$55.00	ORTIZ SANDRA I / ORTIZ EMILIO J	2
314	5042	343-350-32	\$55.00	UYEDA BRADFORD	1
315	5042	343-350-33	\$55.00	GASTELUM ADELAIDA / GASTELUM ANDRES A	2
316	5042	343-350-34	\$55.00	MARTINEZ EMMA A ESCARENO / MARTINEZ VICTORIA T	2
317	5042	343-350-35	\$55.00	PEREZ RICHARD / PEREZ LORRAINE S	2
318	5042	343-350-36	\$55.00	SINGH SATNAM	1
319	5042	343-350-37	\$55.00	CANDELARIA TIMOTHY P	1
320	5042	343-350-38	\$55.00	ESPARZA MARIO THOMAS	1
321	5042	343-350-39	\$55.00	FLORES ANTHONY / FLORES ESMERALDA	2
322	5042	343-350-40	\$55.00	KIKUTA RODNEY K	1
323	5042	343-350-41	\$55.00	VELASCO SAUL	1
324	5042	343-350-42	\$55.00	SINGH AMARJEET / SINGH SUKHPAL KAUR	2
325	5042	343-350-43	\$55.00	HEHAR AVTAR S / HEHAR RAJWINDER KAUR	2
326	5042	343-350-44	\$55.00	CORONA HORACIO MARTINEZ	1
327	5042	343-350-45	\$73.42	DESMOND FAMILY REAL ESTATE LIMITED PARTN	1
328	5042	343-350-46	\$227.78	DESMOND FAMILY REAL ESTATE LIMITED PARTN	1
329	5088	345-200-01	\$55.00	SINGH HARVINDER / SINGH SUKHWINDER KAUR	2
330	5088	345-200-03	\$55.00	VARELA MICHEAL A	1
331	5088	345-200-04	\$55.00	SINGH SUKHWINDER	1
332	5088	345-200-05	\$55.00	BISCAY PETER	1
333	5088	345-200-06	\$55.00	GALLEGOS FRANK S / GALLEGOS KIM	2
334	5088	345-200-07	\$55.00	AUGUST JOSEPH L / AUGUST TENISHA K	2
335	5088	345-200-08	\$55.00	SINGH SUKHDEV / SINGH SARBJIT KAUR	2
336	5088	345-200-09	\$55.00	PANNU JUGRAJ SINGH	1
337	5088	345-200-10	\$55.00	CHATHA RANJIT S / CHATHA JATINDER K	2
338	5088	345-200-11	\$55.00	KOMAKI DEREK / KOMAKI EMI	2
339	5088	345-200-12	\$55.00	SCHNEIDER MIKE / SCHNEIDER KARRIE	2
340	5088	345-200-13	\$55.00	HAWKINS JASON W / HAWKINS MARLA L	2
341	5088	345-200-14	\$55.00	SINGH RAJWINDER / SINGH RAJINDER / SINGH AMARJEET KAUR	3
342	5088	345-200-15	\$55.00	MARTINEZ ERNEST T / HERNANDEZ-MARTINEZ ESTELLA M	2
343	5088	345-200-16	\$55.00	LIMA PHILLIP W / LIMA KAREN	2
344	5088	345-200-17	\$55.00	JIMENEZ CHRISTOPHER N	1
345	5088	345-200-18	\$55.00	KAUR RANDHIR	1
346	5088	345-200-19	\$55.00	GARCIA JAIME / GARCIA MONICA	2
347	5088	345-200-20	\$55.00	RAMOS MARGARITA M	1

City of Fowler
Landscaping and Storm Drainage Facilities Maintenance District No. 1
Proposed Assessments
2019-20 Tax Year

Exhibit "B"

Assessment Number	Tract	Assessor's Parcel No.		Owner	No. of Names
348	5088	345-200-21	\$55.00	BRAR RAJINDER S / BRAR MANJIT K	2
349	5088	345-200-22	\$55.00	LEDESMA VICTOR M / LEDESMA ELOISE G	2
350	5088	345-200-23	\$55.00	DHILLON LITHA K	1
351	5088	345-200-24	\$55.00	GREWAL SUKHBIR K	1
352	5088	345-200-25	\$55.00	DOBBINS JEREMY MICHAEL / DOBBINS MONICA MARIE	2
353	5088	345-200-26	\$55.00	SANCHEZ ELISEO A / SANCHEZ DENISE R	2
354	5088	345-200-27	\$55.00	MYNDERUP IAN / MYNDERUP KELLY A	2
355	5088	345-200-28	\$55.00	MARES JOSEPH L	1
356	5088	345-200-29	\$55.00	LARGER SOPHIA L	1
357	5088	345-200-30	\$55.00	CARAVEO JAIME / CARAVEO ALMA	2
358	5088	345-200-31	\$55.00	GARCIA MARIA J TRS	1
359	5088	345-200-32	\$55.00	KOGA JAN	1
360	5088	345-200-33	\$55.00	AYON FEDERICO / AYON JENNIFER	2
361	5088	345-200-34	\$55.00	LUNA RAMIRO	1
362	5088	345-200-35	\$55.00	FLORES CONNIE D	1
363	5088	345-200-36	\$55.00	SANCHEZ ALBERT / SANCHEZ MONICA	2
364	5088	345-200-37	\$55.00	MACIAS SALVADOR	1
365	5088	345-200-38	\$55.00	HUANTE ALVARO ESPINO /GONZALEZ LUCILA MORENO	2
366	5088	345-200-39	\$55.00	GONZALES RENE A / GONZALEZ MARINA Z	2
367	5088	345-200-40	\$55.00	SINGH BALDIP / SINGH GURPREET K	2
368	5088	345-200-41	\$55.00	LANINI BENITTA KRIS	1
369	5088	345-200-42	\$55.00	MENDES SARAH	1
370	5088	345-200-43	\$55.00	TORRES CAYETANO SABINO L / TORRES CLAUDIA	2
371	5088	345-200-44	\$55.00	MURILLO RAMON / MURILLO LOURDES	2
372	5088	345-200-45	\$55.00	VASQUEZ EDGAR / VASQUEZ JAMI	2
373	5088	345-200-46	\$55.00	HERNANDEZ GEORGINA	1
374	5088	345-200-47	\$55.00	PADILLA ENRIQUE / PADILLA MARIA	2
375	5088	345-200-48	\$55.00	RIVERA MELISA EDITH / ACOSTA IVAN MOLINA	2
376	5088	345-200-49	\$55.00	BOTELLO RIGOBERTO VIVANCO / VIVIANCO LESLIE ANN	2
377	5088	345-200-50	\$55.00	GREWAL GURVIR S / GREWAL KULJINDER K	2
378	5088	345-200-51	\$55.00	VALENZUELA MARIA A	1
379	5088	345-200-52	\$55.00	ALVARADO ALFONSO / ALVARADO MONAMARIE J	2
380	5088	345-200-53	\$55.00	QUINTANA MARGARET	1
381	5088	345-200-54	\$55.00	GILL SARJA SINGH & NAVKIRAN KAUR TRS	2
382	5088	345-200-55	\$55.00	NUNEZ MANUEL	1
383	5088	345-200-56	\$55.00	GILL GURMIT S / GILL DARSHAN K	2
384	5088	345-200-57	\$55.00	LOPEZ ALMA	1
385	5088	345-200-58	\$55.00	TORRES JOE E	1
386	5088	345-200-59	\$55.00	MORA MAVET	1
387	5088	345-200-60	\$55.00	MCCULLAR HARVEY E / MCCULLAR JANICE C	2
388	5088	345-200-61	\$55.00	MACIAS MARGARITO / MARGARITO ELIZABETH	2
389	5088	345-200-62	\$55.00	VALLE FRED	1
390	5088	345-200-63	\$55.00	MCLEMORE BARRY C / MCLEMORE KATHLEEN F	2
391	5088	345-200-64	\$55.00	LOPEZ ALBERTO / OROSCO-LOPEZ PRISCILA A	2
392	5088	345-200-65	\$55.00	RANDHAWA NIRMAL K	1
393	5088	345-200-66	\$55.00	BRAR SURJIT S / BRAR NACHHATTAR K	2
394	5088	345-200-67	\$55.00	MARQUEZ BENJAMIN L / MARQUEZ APRIL P	2
395	5041	343-320-39	\$55.00	KAUR AMARJIT / Kaur AMANDEEP	2
396	5041	343-320-40	\$55.00	BHATTI JASWANT S / BHATTI RAJINDER K	2
397	5041	343-320-41	\$55.00	ABDULLA ADEL	1
398	5041	343-320-42	\$55.00	RODELA MANUEL / RODELA MELISSA	2
399	5041	343-320-43	\$55.00	HARO ELIZABETH M / HARO MICHAEL	2
400	5041	343-320-44	\$55.00	SINGH GURPAL	1

City of Fowler
Landscaping and Storm Drainage Facilities Maintenance District No. 1
Proposed Assessments
2019-20 Tax Year

Exhibit "B"

Assessment Number	Tract	Assessor's Parcel No.		Owner	No. of Names
401	5041	343-320-45	\$55.00	SANDHU SUKHJINDER S	1
402	5041	343-320-46	\$55.00	PERALES RUDY / PERALES INEZ	2
403	5041	343-320-47	\$55.00	AVEDISIAN STACY	1
404	5041	343-320-48	\$55.00	SINGH PARAMJIT / KAUR JASWINDER	2
405	5041	343-320-49	\$55.00	DOMINGUEZ DARIO	1
406	5041	343-320-50	\$55.00	PICAZO JACQUELINE	1
407	5041	343-320-51	\$55.00	SCHNEIDER WILLIAM F	1
408	5041	343-320-52	\$55.00	SINGH JAGROOP / SINGH GURPREET KAUR	2
409	5041	343-320-53	\$55.00	SINGH JAGROOP / SINGH GURPREET KAUR	2
410	5041	343-320-54	\$55.00	SANTALUCIA LOPEZ JUAN C / SANTALUCIA VILLAGOMEZ	2
411	5041	343-320-55	\$55.00	JOHAL KIRNDEEP KAUR / GREWAL BALJIT KAUR	2
412	5041	343-320-56	\$55.00	JIMENEZ ADAM G	1
413	5041	343-320-57	\$55.00	SANGOKOYA OLADEHINDE BOLAJI	1
414	5041	343-320-58	\$55.00	BARELA ENRIQUE FREDDIE / BARELA SUSANA	2
415	5041	343-320-59	\$55.00	OCEGUEDA PEDRO / AGUILAR ALMA Y	2
416	5041	343-320-60	\$55.00	KANDARIAN EUGENE A & YVONNE TRS	2
417	5041	343-320-61	\$55.00	KAUR KAMALJIT	1
418	5041	343-320-62	\$55.00	SINGH BALVIR / SINGH MANJIT KAUR	2
419	5041	343-320-63	\$55.00	RAMOS MANOLITO / RAMOS EMMA	2
420	5041	343-320-64	\$55.00	BAINS HARJIT	1
421	5041	343-320-65	\$55.00	ATWAL DILVEER	1
422	5041	343-320-66	\$55.00	SINGH RAJWINDER / MORENO STEPHANIE	2
423	5041	343-320-67	\$55.00	SOSA SALMERON / SOSA CARMEN	2
424	5041	343-320-68	\$55.00	SINGH JESSIE / SANDHU NISHI	2
425	5041	343-320-69	\$55.00	LOZANO TRISTAN	1
426	5041	343-320-70	\$55.00	GILL HARJIT S / GILL KAMALJIT KAUR	2
427	5041	343-320-71	\$55.00	GARCIA FLOR	1
428	5041	343-320-72	\$55.00	KANDOLA PARAMJIT / KANDOLA MANPREET KAUR	2
429	5041	343-320-73	\$55.00	CARDENAS LEONARDO T / CARDENAS JUANITA	2
430	5041	343-320-74	\$55.00	BRAR JASKIRAT	1
431	5041	343-331-17	\$55.00	CRISP AARON	1
432	5041	343-331-18	\$55.00	GAONA RICARDO / FLORES PATRICIA	2
433	5041	343-331-19	\$55.00	POSTON STEVEN M	1
434	5041	343-331-20	\$55.00	LUNA CEASAR	1
435	5041	343-331-21	\$55.00	JOHAL GURDEEP SINGH / JOHAL GURBAX KAUR	2
436	5041	343-331-22	\$55.00	SERRATO PETER / SERRATO YOLANDA	2
437	5041	343-331-23	\$55.00	SINGH RAJWINDER	1
438	5041	343-331-24	\$55.00	KAHLON DALVIR S / KAHLON JASWINDER K	2
439	5041	343-331-25	\$55.00	TOSTE JENNIFER L / TOSTE MICHAEL	2
440	5041	343-331-26	\$55.00	SINGH RAVINDER / KAUR SURINDER	2
441	5041	343-331-27	\$55.00	TAPIA ARTEMIO	1
442	5041	343-333-01	\$55.00	DHILLON KAUR / DHILLON KULVIR	2
443	5041	343-333-02	\$55.00	SILVA JESSICA Y / SILVA JAMES A	2
444	5041	343-333-03	\$55.00	POTTS KURT M	1
445	5041	343-333-04	\$55.00	MARTINEZ GRACIELA / BARAJAS PEDRO	2
446	5041	343-333-05	\$55.00	AMARANTE JASON	1
447	5041	343-333-06	\$55.00	TAPIA ARTEMIO R / TAPIA IMRA V	2
448	5041	343-333-07	\$55.00	BAINS HARJIT	1
449	5041	343-334-01	\$55.00	HANS HARMINDER S / HANS TEJINDER K	2
450	5041	343-334-02	\$55.00	DHAMI SATWANT S	1
451	5041	343-334-03	\$55.00	DIAZ MONICA NAEDIA / DIAZ MIGUEL	2
452	5041	343-334-04	\$55.00	SINGH AMARJIT	1

City of Fowler
Landscaping and Storm Drainage Facilities Maintenance District No. 1
Proposed Assessments
2019-20 Tax Year

Exhibit "B"

Assessment Number	Tract	Assessor's Parcel No.		Owner	No. of Names
453	5041	343-334-05	\$55.00	TORRES RODRIGO / ALVARADO CARLA	2
454	5041	343-334-06	\$55.00	ESQUEDA JULIO O	1
455	5041	343-334-07	\$55.00	YUEN KENNETH / YUEN JANIE F	2
456	5041	343-334-08	\$55.00	SERRATO PETER / SERRATO TERESA	2
457	5041	343-334-09	\$55.00	DOSANJH TAJINDER / DOSANJH INDERJIT KAUR	2
458	5041	343-334-10	\$55.00	SINGH CHAMKAUR / SINGH SURINDER	2
459	5041	343-334-11	\$55.00	SINGH SUNDER / SINGH GAGANPREET KAUR	2
460	5041	343-334-12	\$55.00	ESKELSEN DIANE M	1
461	5041	343-334-13	\$55.00	TAPIA ARTEMIO	1
462	5041	343-334-14	\$55.00	MILLER PAULA C / MILLER ROBERT J	2
463	5280	345-210-01	\$55.00	SINGH GILL NARDEEP K / SINGH BHARPUR	2
464	5280	345-210-02	\$55.00	SANDHU PARMJIT KAUR	1
465	5280	345-210-03	\$55.00	OZBURN GEORGE	1
466	5280	345-210-04	\$55.00	BAJWA KULDIP S / BAJWA BALWINDER	2
467	5280	345-210-05	\$55.00	WONG RICHARD	1
468	5280	345-210-06	\$55.00	VASQUEZ PATRICK / VASQUEZ ASHLEY	2
469	5280	345-210-07	\$55.00	KIRK AND KATHY YERGAT, REVOCABLE LIVING TRUST / YERGAT KIRK / YERGAT KATHY	3
470	5280	345-210-08	\$55.00	FLORES CINDY I / FLORES RODOLFO	2
471	5280	345-210-09	\$55.00	MENDEZ NINO DANIEL M / MENDEZ SONYA E	2
472	5280	345-210-16	\$55.00	SINGH GURJAP / SINGH GLORIA A	2
473	5280	345-210-17	\$55.00	DOUGLAS DAVID / DOUGLAS CYNTHIA A	2
474	5280	345-210-18	\$55.00	FREEMAN CORY	1
475	5280	345-210-19	\$55.00	VARELA MARSHALL D / VARELA PATRICIA	2
476	5280	345-210-20	\$55.00	KAUR ATKAR BHAUDER SINGH / KAUR JASWANT	2
477	5280	345-210-21	\$55.00	PELAYO BRYAN / PELAYO STEPHANIE	2
478	5280	345-210-22	\$55.00	DIAZ CARLOS / DIAZ JASMINE	2
479	5280	345-210-23	\$55.00	SINGH RAJWINDER	1
480	5280	345-210-24	\$55.00	KAUR SINGH AMARJIT / KAUR PARWINDER	2
481	5280	345-210-25	\$55.00	RANDHAWA VISHAWPAL S / RANDHAWA RAVINDERJIT K	2
482	5280	345-210-26	\$55.00	ENMARK-DOMINGUEZ MARLA E	1
483	5280	345-210-27	\$55.00	CARRISALES ISAAC / CARRISALES CORINE	2
484	5280	345-210-28	\$55.00	VANVANNGYUEN KENNY VAN	1
485	5280	345-210-29	\$55.00	DE LA CERDA, ROJIRIO / DE LA CERDA, SONIA	2
486	5280	345-210-30	\$55.00	BURGESS SUSANNA	1
487	5280	345-210-31	\$55.00	HUN ROEUN K / HUN CHANRY	2
488	5280	345-210-32	\$55.00	SCANDURA BRIAN A / WILLIAMS KACI A	2
489	5280	345-210-33	\$55.00	PULKOWNIK ROBERT A	1
490	5280	345-210-34	\$55.00	DAVIS KENNETH	1
491	5280	345-210-35	\$55.00	SINGH GURBAX	1
492	5280	345-210-36	\$55.00	MENDOZA ALVARO CUEVAS / ESPINOZA RAMONA	2
493	5280	345-210-37	\$55.00	GARCIA GENARO / GARCIA LAURA S	2
494	5280	345-210-38	\$55.00	SOLIS SILVAS DENNIS J / SOLIS NANCY	2
495	5280	345-210-39	\$55.00	RAMOS JAVIER / RAMOS PETRA G	2
496	5280	345-210-40	\$55.00	HASAN MOHSIN / HASAN NAIF	2
497	5280	345-210-41	\$55.00	MANN PARSHAN S / MANN RUPINDER	2
498	5280	345-210-42	\$55.00	ROCHA DENISE M / ROCHA SONNY	2
499	5280	345-210-43	\$55.00	DELEON JOSE P / DELEON CORINA	2
500	5280	345-210-44	\$55.00	JENKINS ROSS A / JENKINS JENNIFER L	2
501	5280	345-210-45	\$55.00	DENVER JANEL J / DENVER SHAWN	2
502	5280	345-210-46	\$55.00	MORFIN JOSE	1
503	5280	345-210-47	\$55.00	HOLLINS JASON D / HOLLINS SUZANNE R	2

City of Fowler
Landscaping and Storm Drainage Facilities Maintenance District No. 1
Proposed Assessments
2019-20 Tax Year

Exhibit "B"

Assessment Number	Tract	Assessor's Parcel No.		Owner	No. of Names
504	5280	345-210-48	\$55.00	SPATE DARREN A / SPATE CHRISSIE L	2
505	5280	345-210-49	\$55.00	PUREWAL HARJINDER S / PUREWAL GURJIT S	2
506	5280	345-210-50	\$55.00	COGAN FREDERICK J / COGAN GINA R	2
507	5280	345-210-51	\$55.00	LEE ROSALINDA	1
508	5280	345-210-52	\$55.00	SINGH HARVINDER / KAUR SUKHWINDER	2
509	5280	345-210-53	\$55.00	GILL AMARJEET / GILL SURINDER P	2
510	5280	345-210-54	\$55.00	CHACON TOM M / CHACON RUTH C	2
511	5280	345-210-55	\$55.00	CHAGOLLA ARMANDO / CHAGOLLA MARTHA G	2
512	5280	345-210-56	\$55.00	JIMENEZ BERNARD / JIMENEZ MARILU	2
513	5280	345-210-57	\$55.00	SINGH GURDEEP	1
514	5280	345-210-58	\$55.00	DAWN GARDNER BRADLEY EDWARD / DAWN ERICKA	2
515	5280	345-210-59	\$55.00	FIERRO YADIRA MILAGROS	1
516	5280	345-210-60	\$55.00	CHEEMA, BALJINDER KAUR / CHEEMA, SARGUNN SIGN / CHEEMA KULDEEP SINGH	3
517	5280	345-210-61	\$55.00	SERRANO JASON M / SERRANO DAWNIELLE R	2
518	5280	345-210-62	\$55.00	KAUR CHAHIL CHAMKAUR SINGH / KAUR HARSIMRAN	2
519	5280	345-210-63	\$55.00	LIAN JIE YING	1
520	5280	345-210-64	\$55.00	MORENO JOSE A / MORENO MATIANA G	2
521	5280	345-210-65	\$55.00	DELGADO MARCUS	1
522	5280	345-210-66	\$55.00	SANDOVAL NINFA	1
523	5280	345-210-67	\$55.00	PAI RATTAN / KUMAR BALJIT	2
524	5280	345-210-68	\$55.00	MORENO STEPHANIE	1
525	5280	345-210-69	\$55.00	SINGH RAJWINDER	1
526	5090	340-290-01	\$85.76	REYES JUAN R / REYES BRISSA A	2
527	5090	340-290-02	\$85.76	SHRESTHA PRACHANDA / SHRESTHA WENDY C	2
528	5090	340-290-03	\$85.76	LOMELI MOISES / LOMELI ADRIANA	2
529	5090	340-290-04	\$85.76	CRAWFORD JASON JORDAN / NAKAYAMA SHANNON SHIME	2
530	5090	340-290-05	\$85.76	CALDERON-SOLIS SOLIS MANUEL / CALDERON-SOLIS SUSANA	2
531	5090	340-290-06	\$85.76	SALAS, STEPHANIE YVONNE / SALAS, SAHUREP	2
532	5090	340-290-07	\$85.76	CARILLO IGNACIO C / CARILLO MARZIE V	2
533	5090	340-290-08	\$85.76	HALLER SEAN EDWARD / HALLER SHAUNA R	2
534	5090	340-290-09	\$85.76	WOODS ROTHSCHILD ROBERT A / WOODS TESHAWNA M	2
535	5090	340-290-10	\$85.76	LEE TZEXA C / LEE KAY	2
536	5090	340-290-11	\$85.76	DYER DIANA FAYE	1
537	5090	340-290-12	\$85.76	SHOOPMAN JEFFREY J / SHOOPMAN FELICIA A	2
538	5090	340-290-13	\$85.76	ANNA MURILLO UVER / ANNA SANDRA	2
539	5090	340-290-14	\$85.76	COPPOLA ADRIENNE DIANE	1
540	5090	340-290-15	\$85.76	ONTIVEROS EDWARD	1
541	5090	340-290-16	\$85.76	ONTIVEROS EDWARD TRS	1
542	5090	340-290-17	\$85.76	CERVANTES LEROY JR	1
543	5090	340-290-18	\$85.76	ALVAREZ JUAN M /ALVAREZ-FERNANDEZ GRISELDA	2
544	5090	340-290-19	\$85.76	PALACIOZ CHRISTOPHER / PALACIOZ SULEMA	2
545	5090	340-290-20	\$85.76	MACIAS FELIX / MACIAS SANDRA L	2
546	5090	340-290-21	\$85.76	AYON ESCAMILLA ISAAC / AYON ESMERALDA M	2
547	5090	340-290-22	\$85.76	SIDHU SANDEEP S / SIDHU KULWINDER K	2
548	5090	340-290-23	\$85.76	SANDHU SINGH GURWINDER / SANDHU BALJEET	2
549	5090	340-290-24	\$85.76	ROBLES RICARDO	1
550	5090	340-290-25	\$85.76	KOONTZ MICHAEL P / KOONTZ LINDA L	2
551	5090	340-290-26	\$85.76	VASQUEZ ALBERTO	1
552	5090	340-290-27	\$85.76	KAUR GILL KULDEEP SINGH & KAUR GURPREET	2
553	5090	340-290-28	\$85.76	TOROSIAN ALAN	1
554	5090	340-290-29	\$85.76	FULSOM TROY / FULSOM LESLIE SONIA	2
555	5090	340-290-30	\$85.76	JONES JASON ERIC	1

City of Fowler
Landscaping and Storm Drainage Facilities Maintenance District No. 1
Proposed Assessments
2019-20 Tax Year

Exhibit "B"

Assessment Number	Tract	Assessor's Parcel No.		Owner	No. of Names
556	5090	340-290-31	\$85.76	BROWNING LIZBETH / BROWNING GEOFFREY	2
557	5090	340-290-33	\$85.76	KAZARIAN KARNIG RON / KAZARIAN NAJDA	2
558	5090	340-290-34	\$85.76	SUNDBERG CHRISTINE	1
559	5090	340-290-35	\$85.76	LOZANO JULIAN / LOZANO BASILISA	2
560	5090	340-290-36	\$85.76	CRUZ REYNALDO A / CRUZ CORRINE G	2
561	5090	340-290-37	\$85.76	BOLIO DANIEL JOSEPH / BOLIO SARAH DELL	2
562	5090	340-290-38	\$85.76	SALAS-RAMIREZ RAMIREZ VICENTE / SALAS-RAMIREZ ADELITA	2
563	5090	340-290-39	\$85.76	MORENO DANIEL / MORENO ANNA	2
564	5090	340-290-40	\$85.76	DHANDA BIR S / DHANDA BALJIT K	2
565	5090	340-290-41	\$85.76	ONTIVEROS PROPERTIES LLC	1
566	5090	340-290-42	\$85.76	LEE FRANCO ALISON KIKUTA / LEE JOSHUA	2
567	5090	340-290-43	\$85.76	RUBALCABA MICHAEL / RUBALCABA CHARLENE	2
568	5090	340-290-44	\$85.76	MURO DAVID / MURO AMY	2
569	5090	340-290-45	\$85.76	HESS ERIK S / HESS RHONDA J	2
570	5090	340-290-46	\$85.76	CLEVELAND BRANDON JOSEPH / CLEVELAND TALENE E	2
571	5090	340-290-47	\$85.76	WATSON CHARLES HENRY JOSEPH / WATSON CHEALYN L	2
572	5090	340-290-48	\$85.76	MOKHA HARPREET S	1
573	5090	340-290-49	\$85.76	GILL JAGMAIL SINGH / GILL NAVNEET KAUR	2
574	5090	340-290-50	\$85.76	SPIDELL SKYLER	1
575	5090	340-290-51	\$85.76	KEITHLEY JAMES / KEITHLEY ANNA	2
576	5090	340-290-52	\$85.76	RODRIGUEZ PONCE ANGEL / RODRIGUEZ ALEJANDRA	2
577	5090	340-290-53	\$85.76	MARTINEZ CHISTOPHER A	1
578	5090	340-290-54	\$85.76	GUTIERREZ JOHN P / GUTIERREZ LINDA R	2
579	5090	340-290-55	\$85.76	NUNEZ ENELIDA	1
580	5090	340-290-56	\$85.76	MARIE BRUNO ADAM & MARIE JODIE	2
581	5090	340-300-01	\$85.76	JAGGI SAHIL / JAGGI SAVITA	2
582	5090	340-300-02	\$85.76	AVEDISIAN MICHAEL G	1
583	5090	340-300-03	\$85.76	LEE PERKINS JOHN DOUGLAS / LEE BRENDA	2
584	5090	340-300-04	\$85.76	KAUR JHUTTI MANVIR / KAUR SANDEEP	2
585	5090	340-300-05	\$85.76	SIMAS KEATON DANE / SIMAS BETHANY KELLIE	2
586	5090	340-300-06	\$85.76	ORTIZ MAGANA CARLOS / ORTIZ SANDRA	2
587	5090	340-300-07	\$85.76	CROW ROBERT ALAN	1
588	5090	340-300-08	\$85.76	DELAO JOAQUIN RUBEN / DELAO MELODIA LILIANA CHAVEZ	2
589	5090	340-300-09	\$85.76	HAMMER BRIAN	1
590	5090	340-300-10	\$85.76	CADIZ RUBIO SERGIO / CADIZ MICHELLE	2
591	5090	340-300-11	\$85.76	BARRY SCOTT / BAISA-BARRY DIANA	2
592	5090	340-300-13	\$85.76	KANDARIAN MICHELLE / KANDARIAN KEVIN	2
593	5090	340-300-14	\$85.76	ALONZO, AGUSTIN / ALONZO, BRITTANY LEEANN GOOGO	2
594	5090	340-300-15	\$85.76	DAVIS JEANNIE R	1
595	5090	340-300-16	\$85.76	ROMERO WILLIAM / ROMERO ARACELI	2
596	5090	340-300-17	\$85.76	RENEE GUTIERREZ HENRY CHARLES & RENE LISA	2
597	5090	340-300-18	\$85.76	TIGER STACEY	1
598	5090	340-300-19	\$85.76	OROZCO ROBERT / OROZCO ROBIN	2
599	5090	340-300-20	\$85.76	LOPEZ OTANIEL	1
600	5090	340-300-21	\$85.76	SINGH, LOVEPREET / SIGNH, KULDIP & BALJIT	3
601	5090	340-300-22	\$85.76	SEXTON DANIEL L / SEXTON KATHERINE E	2
602	5090	340-300-23	\$85.76	LOPEZ CARDENAS CESAR / LOPEZ LORENA	2
603	5090	340-300-24	\$85.76	XAVIER JOSEPH R / XAVIER PATTI L	2
604	5090	340-300-25	\$85.76	HERNANDEZ MANUEL A / HERNANDEZ CYNTHIA M	2
605	5090	340-300-26	\$85.76	SAHOTA HARMAN KAUR	1
606	5090	340-300-27	\$85.76	RODRIGUEZ NOAH / RODRIGUEZ BEATRIZ	2
607	5090	340-300-28	\$85.76	SIMONIAN KRISTEN M	1
608	5090	340-300-29	\$85.76	PERRY HADDEN ERIC / PERRY ANGELA	2

City of Fowler
Landscaping and Storm Drainage Facilities Maintenance District No. 1
Proposed Assessments
2019-20 Tax Year

Exhibit "B"

Assessment Number	Tract	Assessor's Parcel No.		Owner	No. of Names
609	5090	340-300-30	\$85.76	ALONZO, AGUSTIN / ALONZO, BRITTANY LEEANN GOOGO	2
610	5090	340-300-31	\$85.76	CHAVEZ CUELLAR DAVID / CHAVEZ YVETTE	2
611	5090	340-300-32	\$85.76	BOUCEIGUES LUIS A / BOUCEIGUES LORES C	2
612	5090	340-300-33	\$85.76	VALLEJO TORRES / VALLEJO MARIA M	2
613	5090	340-300-34	\$85.76	LEON DARLENE TRS	1
614	5090	340-300-35	\$85.76	HORNE BRANDON R	1
615	5090	340-300-36	\$85.76	CORDERO CHRISTIAN / QUIROZ JEANETTE	2
616	5090	340-300-37	\$85.76	KAZARIAN MICHAEL S	1
617	5090	340-300-38	\$85.76	MORENO STEPHANIE L	1
618	5090	340-300-39	\$85.76	ACOSTA TERESA	1
619	5090	340-300-40	\$85.76	SIMONIAN NANETTE A	1
620	5090	340-300-41	\$85.76	MTUNGA TAWANDA E / MONROE JENNIFER LYNN	2
621	5090	340-300-42	\$85.76	STAATS AUBREY	1
622	5090	340-300-43	\$85.76	LARA ABEL / LARA ARLENE	2
623	5090	340-300-44	\$85.76	BETIAN ALEXANDER R / BETIAN DIANE C	2
624	5090	340-300-45	\$85.76	SANDHU KARNAIL SINGH	1
625	5090	340-300-46	\$85.76	STEELE DANIEL J / STEELE LEA M	2
626	5090	340-300-47	\$85.76	PEREZ-AGUAYO AGUAYO EDGAR / PEREZ-AGUAYO VERONICA	2
627	5090	340-300-48	\$85.76	ROMERO BLANCAS RICHARD / ROMERO LISA	2
628	5090	340-300-49	\$85.76	PETROS JAMES M / CARRASCO-PETROS LISA	2
629	5090	340-300-50	\$85.76	SANTOYO LAURA ROSE / SANTOYO MARIO & IRENE	3
630	5090	340-300-51	\$85.76	DOMINIQUE STAATS JOHN JAMES / DOMINIQUE SANDRA	2
631	5090	340-300-52	\$85.76	MATHIS JENNIFER	1
632	5090	340-300-53	\$85.76	ERISEY MICHAEL JOHN / STALKER TERINA ANN	2
633	5090	340-300-54	\$85.76	FREDERICKS CHRISTOPHER / FREDERICKS GRACE	2
634	5090	340-300-55	\$85.76	STORM CLINT / STORM DEANNA	2
635	5090	340-300-56	\$85.76	BEDROSIAN CARLOTTA TRUSTEE	1
636	5090	340-300-57	\$85.76	HENRY ROBERT TODD	1
637	5090	340-300-58	\$85.76	WOODSIDE 06N LP	1
638	5212	343-360-01	\$54.50	VIRK RAMANJIT K / VIRK MANJIT S	2
639	5212	343-360-02	\$54.50	GILL HARJIT S / GILL KAMALJIT K	2
640	5212	343-360-03	\$54.50	COLEMAN NICHOLAS SHAMERC	1
641	5212	343-360-04	\$54.50	GILL CHANCHAL / GILL GURMIT	2
642	5212	343-360-05	\$54.50	KAUR JOHAL KASHMIR S / KAUR SARBJEET	2
643	5212	343-360-06	\$54.50	FLORES ANGELICA	1
644	5212	343-360-07	\$54.50	AGUILAR CARLOS / AGUILAR TINA M	2
645	5212	343-360-08	\$54.50	MODAK NIRMALYA / MODAK SUMITA	2
646	5212	343-360-09	\$54.50	GONZALEZ JUAN M / GONZALEZ DELLA M	2
647	5212	343-360-10	\$54.50	HUTCHISON VINCENT / HUTCHISON NELIDA	2
648	5212	343-360-11	\$54.50	CALLISON LEE M	1
649	5212	343-360-12	\$54.50	SMITH REVOCABLE LIVING TRUST / SMITH HANSEL AMOS / SMITH ROMONA JEAN	3
650	5212	343-360-13	\$54.50	MIMURA MELINDA / MIMURA CHRISTOPHER	2
651	5212	343-360-14	\$54.50	BEENE SARA LYNN	1
652	5212	343-360-15	\$54.50	KAUR GERWAL SATWANT S / KAUR TAJINDER	2
653	5212	343-360-16	\$54.50	ESRAELIAN SARKIS & LORRAINE M	2
654	5212	343-360-17	\$54.50	KAUR GURPREET	1
655	5212	343-360-18	\$54.50	CHEN HARRY	1
656	5212	343-360-19	\$54.50	SINGH JAGMEET	1
657	5212	343-360-20	\$54.50	MANN HARDIP S / MANN KAMALDEEP K	2
658	5212	343-360-21	\$54.50	KAUR KULWINDERJIT	1
659	5212	343-360-22	\$54.50	BHATIA NEERAJ	1

City of Fowler
Landscaping and Storm Drainage Facilities Maintenance District No. 1
Proposed Assessments
2019-20 Tax Year

Exhibit "B"

Assessment Number	Tract	Assessor's Parcel No.		Owner	No. of Names
660	5212	343-360-23	\$54.50	HARO KATRINA A / PANTOYA III FRANK	2
661	5212	343-360-24	\$54.50	BRADY LEE	1
662	5212	343-360-25	\$54.50	MARIE MCCLURE STEVEN ALAN / MARIE REBECCA	2
663	5212	343-360-26	\$54.50	TRUJILLO-LEYBA YVONNE	1
664	5212	343-360-27	\$54.50	SINGH JAGTAR / KAUR MANJIT	2
665	5212	343-360-28	\$54.50	VALENZUELA JOSE ESTRADA / ESTRADA MARISOL	2
666	5212	343-360-29	\$54.50	DEVINE CHARLES H	1
667	5212	343-360-30	\$54.50	GARCIA MARIA LORENA	1
668	5212	343-360-31	\$54.50	SHERGILL INDERJEET SINGH / KAUR KULDIP	2
669	5212	343-360-32	\$54.50	ALVAREZ TOVAR DANIEL / ALVAREZ GLORIA	2
670	5212	343-360-33	\$54.50	DHAMI KULWANT S	1
671	5212	343-360-34	\$54.50	GLASCO SCOTT R / GLASCO SHERESA MARIE	2
672	5212	343-360-35	\$54.50	MODAK NIRMALYA / MODAK SUMITA	2
673	5212	343-360-36	\$54.50	AVALOS AMANDA MARIE / VELASCO LUIS ALBERTO	2
674	5212	343-360-37	\$54.50	SINGH FNU SHAMSHER / SANDHU AMARJIT KAUR	2
675	5212	343-360-38	\$54.50	CHAVERO GUILLERMO / CHAVERO SOCORRO	2
676	5212	343-360-40	\$1,742.06	TA DIVERSIFIED LLC	1
677	5212	343-370-18	\$54.50	KAUR PAL	1
678	5212	343-370-19	\$54.50	KAUR SINGH JAGTAR / KAUR GURCHARAN	2
679	5212	343-370-20	\$54.50	GILL GURAMRIT SINGH	1
680	5212	343-370-21	\$54.50	KANDOLA BALJIT S / KANDOLA RUPINDER K	2
681	5212	343-370-22	\$54.50	SANDHU SARABJIT K	1
682	5212	343-370-23	\$54.50	CARMEN ESCALANTE EFREN / DELCARMEN MARIA DEL	2
683	5212	343-370-24	\$54.50	CHAGOYA ALEXANDER / CHAGOYA LISA	2
684	5212	343-370-25	\$54.50	BAINS MANDEEP SINGH	1
685	5212	343-370-26	\$54.50	BENIPAL PARGAT SINGH / BENIPAL KAMALJOT K	2
686	5212	343-370-27	\$54.50	CARRASCO MARIA	1
687	5212	343-370-28	\$54.50	LOPEZ MANUEL / LOPEZ ALICE	2
688	5212	343-370-29	\$54.50	COELHO PARKER NEIL RIMA	1
689	5212	343-370-30	\$54.50	AGUILAR MARK A /AGUILAR JENNIFER L /AGUILAR JESUS R	3
690	5212	343-370-31	\$54.50	VEGA CHARLES FRENES	1
691	5779	343-380-10	\$15.86	STAHLMAN ADAM	1
692	5779	343-380-11	\$15.86	CHAVERO PROPERTIES LLC	1
693	5779	343-380-12	\$15.86	CHAIDEZ JOEL JIMENEZ / FLORES SHANE YVETTE	2
694	5779	343-380-13	\$15.86	CISNEROS TREVOR L	1
695	5779	343-380-14	\$15.86	SPECK SCOTT R	1
696	5779	343-380-15	\$15.86	RUIZ PAMELA A	1
697	5779	343-380-16	\$15.86	MARTINEZ NUNEZ ALEXANDRA / MARTINEZ PETE	2
698	5779	343-380-17	\$15.86	DELEON ELSA	1
699	5779	343-380-18	\$15.86	EDGELL TAMMY	1
700	5779	343-380-19	\$15.86	CHAVERO PROPERTIES LLC	1
701	5779	343-380-20	\$15.86	LOUISE NAVARRETTE FELIX / LOUISE EMILY	2
702	5779	343-380-21	\$15.86	FROST CHARLES / FROST KRISTINE	2
703	5779	343-380-22	\$15.86	PRIETO GILBERT R	1
704	5779	343-380-23	\$15.86	MEDINA HECTOR C	1
705	5779	343-380-24	\$15.86	MARTIN MARY ALICE	1
706	5779	343-380-25	\$15.86	SHIPMAN, FAMILY TRUST / SHIPMAN LOUISE M	2
707	5779	343-380-26	\$15.86	EVANS RONALD D / EVANS PATRICIA A	2
708	5779	343-380-27	\$15.86	AVILA MANUEL	1
709	5779	343-380-28	\$15.86	TONY RAMOS FARMS INC	1
710	5779	343-380-29	\$15.86	SEYMOUR STEVEN H	1
711	5779	343-380-30	\$15.86	WRIGHT HUMIYO D TRUSTEE	1

City of Fowler
Landscaping and Storm Drainage Facilities Maintenance District No. 1
Proposed Assessments
2019-20 Tax Year

Exhibit "B"

Assessment Number	Tract	Assessor's Parcel No.		Owner	No. of Names
712	5779	343-380-31	\$15.86	BENITEZ SANTOS	1
713	5779	343-380-32	\$15.86	PI PROPERTIES	1
714	5779	343-380-33	\$15.86	CHAVERO PROPERTIES LLC	1
715	5779	343-380-34	\$15.86	CHAVERO PROPERTIES LLC	1
716	5779	343-380-35	\$15.86	BARRERA GAVINO	1
717	5779	343-380-36	\$15.86	GARCIA SHIANNE MARIE	1
718	5779	343-380-37	\$15.86	SHERWOOD JAMES CRAIG	1
719	5779	343-380-38	\$15.86	ANDERSON JING	1
720	5779	343-380-39	\$15.86	MAYORAL ZORAIDA	1
721	5779	343-380-40	\$15.86	ARTEAGA FRANCISCO	1
722	5779	343-380-41	\$15.86	MEDINA ALDANA ISAC / MEDINA MELANIA	2
723	5779	343-380-42	\$15.86	PADILLA RACHEL	1
724	5779	343-380-43	\$15.86	HERNANDEZ LOURDES	1
725	5779	343-380-44	\$15.86	REYES ROBERT / REYES HORTENCIA	2
726	5779	343-380-45	\$15.86	MA JIANYING / FANG QING	2
727	5779	343-380-46	\$15.86	RAY TARRATS LIVING TRUST / TARRATS RAY	2
728	5779	343-380-47	\$15.86	THURSTON CODY DONNELL	1
729	5779	343-380-48	\$15.86	CAMPBELL SARAH	1
730	5779	343-380-49	\$15.86	LOPEZ ANNIE	1
731	5779	343-380-01	\$15.86	RUBIO LETICIA	1
732	5779	343-380-02	\$15.86	LYDON BRENT MICHAEL	1
733	5779	343-380-03	\$15.86	ARELLANO ENRIQUE	1
734	5779	343-380-04	\$15.86	SMITH JEROD S	1
735	5779	343-380-05	\$15.86	LOPEZ JESSE	1
736	5779	343-380-06	\$15.86	MAREZ JOSEPH	1
737	5779	343-380-07	\$15.86	BARELA STEVEN AARON	1
738	5779	343-390-01	\$15.86	CHAVERO PROPERTIES LLC	1
739	5779	343-390-02	\$15.86	CLK LIVING TRUST / KAPRIELIAN, CRAIG L / KAPRIELIAN LORREL J	3
740	5779	343-390-03	\$15.86	MEJIA REY / MEJIA ANTONIA	2
741	5779	343-390-04	\$15.86	GUTIERREZ THOMAS J	1
742	5779	343-390-05	\$15.86	VALDEZ MARY JANE	1
743	5779	343-390-06	\$15.86	MARTIN GLENN / WALKER DANIELLE	2
744	5779	343-390-07	\$15.86	CORONA ADOLFO / CORONA MARCELLA	2
745	5779	343-390-08	\$15.86	CAMPBELL KIMBERLY	1
746	5779	343-390-09	\$15.86	SOTO JOSE LOPEZ	1
747	5779	343-390-10	\$15.86	VEGA CHARLES F	1
748	5779	343-390-11	\$15.86	GONZALES CECILIA	1
749	5779	343-390-12	\$15.86	NANCY CHAVERO, SEPARATE PROPERTY TRUST / CHAVERO NANCY RIVAS	2
750	5779	343-390-13	\$15.86	HERNANDEZ VIRGINIA M / HERNANDEZ JR EUGENE	2
751	5779	343-390-14	\$15.86	CHAVERO PROPERTIES LLC	1
752	5779	343-390-15	\$15.86	LERMA TINA L	1
753	5779	343-390-16	\$15.86	NORMA IRENE ALDANA, LIVING TRUST / ALDANA NORMA IRENE	2
754	5779	343-390-17	\$15.86	FELIX MARTHA SILVA	1
755	5779	343-390-18	\$15.86	LOPEZ JASON G	1
756	5779	343-390-19	\$15.86	AVILA DEREK	1
757	5779	343-390-20	\$15.86	WALLS ROBERT PERRY	1
758	5779	343-390-21	\$15.86	JULIE BRAJKOVICH MCLAUGHLIN, FAMILY TRUST / MCLAUGHLIN JULIE BRAJKOVICH	2
759	5779	343-390-22	\$15.86	KULWINDERJIT KAUR	1
760	5779	343-390-23	\$15.86	RIVAS D ANTHONY	1
761	5779	343-390-24	\$15.86	CARRASCO JOE	1
762	5779	343-390-25	\$15.86	DOMINGUEZ RACHEL G	1

City of Fowler
Landscaping and Storm Drainage Facilities Maintenance District No. 1
Proposed Assessments
2019-20 Tax Year

Exhibit "B"

Assessment Number	Tract	Assessor's Parcel No.		Owner	No. of Names
763	5779	343-390-26	\$15.86	GASTELUM BERONICA	1
764	5779	343-390-27	\$15.86	GARCIA ALISON	1
765	5779	343-390-28	\$15.86	DELEON NORMA	1
766	5779	343-390-29	\$15.86	CHAVERO PROPERTIES LLC	1
767	5779	343-390-30	\$15.86	CHAVERO PROPERTIES LLC	1
768	5779	343-390-31	\$15.86	BROWNING JOHN & SANDRA TRS	2
769	5779	343-390-32	\$15.86	LEWIS ERICA A	1
770	5198	345-221-01	\$85.00	GARCIA SAMUEL M / GARCIA REGINA A	2
771	5198	345-221-02	\$85.00	SMITH MICHELE D	1
772	5198	345-221-03	\$85.00	FLORES MICHAEL / FLORES DELIA	2
773	5198	345-221-04	\$85.00	PACHECO ZAIDA ESPANA	1
774	5198	345-221-05	\$85.00	BELZER ROBERT A	1
775	5198	345-221-06	\$85.00	MORONEY KATHLEEN ANN	1
776	5198	345-221-07	\$85.00	BARBOSA ARTURO MENDOZA	1
777	5198	345-221-08	\$85.00	BELZER ROBERT A	1
778	5198	345-221-09	\$85.00	BELZER ROBERT A	1
779	5198	345-221-10	\$85.00	SANGHERA SANTOSH KUMARI	1
780	5198	345-221-11	\$85.00	CALLAHAN SANDRA H	1
781	5198	345-221-12	\$85.00	LOPEZ JOSE R / LOPEZ REYNA	2
782	5198	345-221-13	\$85.00	BELZER ROBERT A TRS	1
783	5198	345-221-14	\$85.00	MARIE LEWIS STEVEN WILLIAM / MARIE KATIE	2
784	5198	345-221-15	\$85.00	SCOTT DON E / SCOTT SHANNON S	2
785	5198	345-221-16	\$85.00	LARA PATRICIA H	1
786	5198	345-221-17	\$85.00	MACIEL TRINO	1
787	5198	345-221-18	\$85.00	SANTIBANEZ LIZANDRO	1
788	5198	345-221-19	\$85.00	PADILLA HECTOR / PADILLA MELISSA	2
789	5198	345-221-20	\$85.00	BELZER ROBERT L TRS	1
790	5198	345-221-21	\$85.00	FERNANDEZ DIEGO B / FERNANDEZ MARIA G	2
791	5198	345-221-22	\$85.00	TATE JEANETTE M TRS	1
792	5198	345-221-23	\$85.00	OSBORN MARY ANN TRUSTEE	1
793	5198	345-221-24	\$85.00	OSBORN MARY ANN TRUSTEE	1
794	5198	345-221-25	\$85.00	FORDYCE JOSHUA C / LEWIS BRITTANY NICHOLE	2
795	5198	345-222-01	\$85.00	COPE CLAYTON ALAN	1
796	5198	345-222-02	\$85.00	EDDINGS, STEPHANIE / EDDINGS, EVESTER	2
797	5198	345-222-03	\$85.00	BELZER ROBERT A	1
798	5198	345-222-04	\$85.00	ESCALANTE RENE / ESCALANTE KARLA	2
799	5198	345-222-05	\$85.00	VASQUEZ ALBERTO	1
800	5198	345-222-06	\$85.00	FITE DAVID / FITE GLENDA	2
801	5198	345-222-07	\$85.00	KANG SINGH RACHHPAL / KANG PARDEEP K	2
802	5198	345-222-08	\$85.00	HARO MARCUS / HARO JOSEFINA	2
803	5198	345-222-09	\$85.00	STARK BRYAN E	1
804	5198	345-222-10	\$85.00	MACIAS MICHELLE RAE	1
805	5198	345-222-11	\$85.00	JUAREZ ELENA / SALDANA LUIS V	2
806	5198	345-222-12	\$85.00	ROJAS, JONATHAN AYALA / RODRIGUEZ, CECILIA AYALA	2
807	5198	345-222-13	\$85.00	MENDOZA JOE C / MENDOZA ROSA BERTHA	2
808	5198	345-222-14	\$85.00	TREVINO MEDINA FABIAN / TREVINO JESSICA	2
809	5198	345-222-15	\$85.00	CUIRIZ JESSE / CUIRIZ ALYSS	2
810	5198	345-222-16	\$85.00	HILL RANDY J / HILL LISELLE T	2
811	5198	345-222-17	\$85.00	CHAHAL SUKHBAKSH S	1
812	5198	345-222-18	\$85.00	HILL RANDY J / HILL LISELLE T	2
813	5198	345-222-19	\$85.00	ANDREI CORNEL / ANDREI TASHIA	2
814	5198	345-222-20	\$85.00	R & L INVESTMENT GROUP LLC	1

City of Fowler
Landscaping and Storm Drainage Facilities Maintenance District No. 1
Proposed Assessments
2019-20 Tax Year

Exhibit "B"

Assessment Number	Tract	Assessor's Parcel No.		Owner	No. of Names
815	5198	345-223-01	\$85.00	SWEET JOANNE	1
816	5198	345-223-02	\$85.00	VINES MICHAEL J / VINES ROSA A	2
817	5198	345-223-03	\$85.00	MURO-VELIZ VELIZ LARRY C / MURO-VELIZ MALINA M	2
818	5198	345-223-04	\$85.00	SMITH SONIA A / BRUM DAVID J	2
819	5198	345-223-05	\$85.00	MENDEZ SARAH R / LEMON MICHAEL S	2
820	5198	345-223-06	\$85.00	GOMEZ MARCOS ARIAS	1
821	5198	345-223-07	\$85.00	CHAPARRO MICHAEL E / CHAPARRO DIANA	2
822	5198	345-223-08	\$85.00	GALCZAK GRACIE G TRS	1
823	5198	345-223-09	\$85.00	HERNANDEZ JR CARLOS LEONEL / HERNANDEZ BRITTANY DIANA	2
824	5198	345-223-10	\$85.00	DHILLON GURPINDER S	1
825	5198	345-223-11	\$85.00	WILLIAMS KENNETH J / WILLIAMS DAWN M	2
826	5198	345-223-12	\$85.00	MORALES ERNEST / MORALES MARIA C	2
827	5198	345-223-13	\$85.00	LOPEZ GARZA / LOPEZ AMBER Y	2
828	5198	345-223-14	\$85.00	VASQUEZ RODOLFO C / VASQUEZ CARMEN A	2
829	5198	345-224-01	\$85.00	MARTIN GLENN STEVEN	1
830	5198	345-224-02	\$85.00	R & L INVESTMENT GROUP LLC	1
831	5198	345-224-03	\$85.00	R & L INVESTMENT GROUP LLC	1
832	5198	345-224-04	\$85.00	RAMIREZ LUZ ELENA	1
833	5198	345-224-05	\$85.00	R & L INVESTMENT GROUP LLC	1
834	5198	345-224-06	\$85.00	R & L INVESTMENT GROUP LLC	1
835	5198	345-224-07	\$85.00	R & L INVESTMENT GROUP LLC	1
836	5198	345-224-08	\$85.00	BELZER ROBERT A / COLOSIMO JENNIFER	2
837	5198	345-224-09	\$85.00	R & L INVESTMENT GROUP LLC	1
838	5198	345-224-10	\$85.00	R & L INVESTMENT GROUP LLC	1
839	5198	345-224-11	\$85.00	R & L INVESTMENT GROUP LLC	1
840	5198	345-224-12	\$85.00	SAENZ FRANCISCO	1
841	5198	345-224-13	\$85.00	JAMES BRIAN MICHAEL / JAMES ELIZABETH MARIE	2
842	5198	345-224-14	\$85.00	HARO ROBERT J	1
843	5198	345-224-15	\$85.00	CRAFT DENNIS E / CRAFT LISA K	2
844	5198	345-231-01	\$85.00	KINNERSLEY KENNETH R	1
845	5198	345-231-02	\$85.00	BELZER ROBERT A	1
846	5198	345-231-03	\$85.00	CASTREJON DANIEL J / CASTREJON ALMA E	2
847	5198	345-231-04	\$85.00	R & L INVESTMENT GROUP LLC	1
848	5198	345-231-05	\$85.00	R & L INVESTMENT GROUP LLC	1
849	5198	345-231-06	\$85.00	R & L INVESTMENT GROUP LLC	1
850	5198	345-231-07	\$85.00	R & L INVESTMENT GROUP LLC	1
851	5198	345-231-08	\$85.00	R & L INVESTMENT GROUP LLC	1
852	5198	345-231-09	\$85.00	MANGES ROXANNE	1
853	5198	345-231-10	\$85.00	R & L INVESTMENT GROUP LLC	1
854	5198	345-231-11	\$85.00	R & L INVESTMENT GROUP LLC	1
855	5198	345-231-12	\$85.00	MENDOZA WILLIAM / MENDOZA RAMONA	2
856	5198	345-231-13	\$85.00	R & L INVESTMENT GROUP LLC	1
857	5198	345-231-14	\$85.00	KULWINDER AND SUKHJEET FAMILY TRUST / SINGH KULWINDER / KAUR SUKHJEET	3
858	5198	345-231-15	\$85.00	PRADO GUSTAVO B / PRADO ESTHER	2
859	5198	345-232-01	\$85.00	COLEGIO SANDRA	1
860	5198	345-232-02	\$85.00	R & L INVESTMENT GROUP LLC	1
861	5198	345-232-03	\$85.00	RIAR RAVINDER	1
862	5198	345-232-04	\$85.00	BECK ROBERT D / BECK JACQUELINE M	2
863	5198	345-232-05	\$85.00	R & L INVESTMENT GROUP LLC	1
864	5198	345-232-06	\$85.00	MALICOAT MICHAEL A / MALICOAT PATINA M	2
865	5198	345-232-07	\$85.00	HONDA BLAKE C / HONDA CRAIG & TAYOKO	3

City of Fowler
Landscaping and Storm Drainage Facilities Maintenance District No. 1
Proposed Assessments
2019-20 Tax Year

Exhibit "B"

Assessment Number	Tract	Assessor's Parcel No.		Owner	No. of Names
866	5198	345-232-08	\$85.00	PEREZ HENRY / EKNOIAN CHELSEA	2
867	5198	345-232-09	\$85.00	PEREZ RICHARD J / PEREZ JASMIN	2
868	5198	345-232-10	\$85.00	R & L INVESTMENT GROUP LLC	1
869	5198	345-232-11	\$85.00	FLORES JODY	1
870	5198	345-232-12	\$85.00	BRAVO OSCAR	1
871	5198	345-232-13	\$85.00	KHASIGIAN ARMAN / KHASIGIAN BREANNE	2
872	5198	345-232-14	\$85.00	FIERRO ERIK D / FIERRO TRACIE	2
873	5198	345-232-15	\$85.00	GOMEZ ISAAC	1
874	5198	345-232-16	\$85.00	TAMEZ EDWARD	1
875	5198	345-232-17	\$85.00	KEITH MELODY R	1
876	5198	345-232-18	\$85.00	JUAREZ EVELYN	1
877	5198	345-232-19	\$85.00	LOPEZ PATRICIA	1
878	5198	345-232-20	\$85.00	CAZARES GARCIA JAMES A / CAZARES VERONICA	2
879	5198	345-232-21	\$85.00	DAVIS BARBARA J	1
880	5198	345-233-01	\$85.00	R & L INVESTMENT GROUP LLC	1
881	5198	345-233-02	\$85.00	R & L INVESTMENT GROUP LLC	1
882	5198	345-233-03	\$85.00	SINGH RAJWINDER	1
883	5198	345-233-04	\$85.00	PEREZ ROSS A / PEREZ SYLVIA C	2
884	5198	345-233-05	\$85.00	LOZANO RENE / LOZANO ADELA RODRIGUEZ	2
885	5198	345-233-06	\$85.00	LARGE THEODORE R & DONNA L	2
886	5198	345-233-07	\$85.00	CEDERQUIST CLAY	1
887	5198	345-233-08	\$85.00	KINCHELOE BENJAMIN / NIKSSARIAN MELINA	2
888	5198	345-233-09	\$85.00	GUYETTE CHERYL L TRS	1
889	5198	345-233-10	\$85.00	PRIETO FARID E	1
890	5198	345-233-11	\$85.00	BELZER ROBERT A	1
891	5198	345-233-12	\$85.00	JIMENEZ PABLO	1
892	5198	345-233-13	\$85.00	R & L INVESTMENT GROUP LLC	1
893	5198	345-233-14	\$85.00	JAWANDA SUKHWINDER SINGH / JAWANDA NARINDER / JAWANDA GURCHARN SINGH / JASVIR	4
894	5198	345-233-15	\$85.00	R & L INVESTMENT GROUP LLC	1
895	5198	345-233-16	\$85.00	MORENO ROBERTO	1
896	5198	345-233-17	\$85.00	HAMMOND JASON / JENNIE HAMMOND	2
897	5198	345-233-18	\$85.00	R & L INVESTMENT GROUP LLC	1
898	5198	345-233-19	\$85.00	R & L INVESTMENT GROUP LLC	1
899	5198	345-233-20	\$85.00	DAVIS MONICA / DAVIS COURTNEY PAUL	2
900	5198	345-233-21	\$85.00	CROW KIMBERLY D / CROW KIMBERLY DAWN	2
901	5198	345-233-22	\$85.00	SANDHU JASWANT	1
902	5198	345-233-23	\$85.00	MODESTO PONCIANO N / MODESTO NICOLE D	2
903	5198	345-233-24	\$85.00	BACIO DANIEL N / BACIO CHERYL	2
904	5198	345-233-25	\$85.00	KAUR MALWINDER	2
905	5198	345-233-26	\$85.00	SINGH SARBJIT	1
906	5198	345-233-27	\$85.00	POLANCO CARLOS H	1
907	5198	345-233-28	\$85.00	PENALOZA CRYSTAL	1
908	5198	345-233-29	\$85.00	R & L INVESTMENT GROUP LLC	1
909	5198	345-233-30	\$85.00	HURST MARK & LINDA TRS	2
910	5198	345-233-31	\$85.00	MADDOX LEONARD J	1
911	5198	345-233-32	\$85.00	CARRASCO MARIA	1
912	5198	345-233-33	\$85.00	ALDANA, ISAC / FIGUEROA, MELANIA A MEDINA	2
913	5198	345-233-34	\$85.00	RUIZ BENNY	1
914	5834	343-410-01	\$93.36	GUTIERREZ AMBER L / WARMUTH JASON	2
915	5834	343-410-02	\$93.36	FRAUSTO DAVID CARLOS / FRAUSTO MAGDALENA	2
916	5834	343-410-03	\$93.36	FABIAN MANZOCORTES RODOLFO	1

City of Fowler
Landscaping and Storm Drainage Facilities Maintenance District No. 1
Proposed Assessments
2019-20 Tax Year

Exhibit "B"

Assessment Number	Tract	Assessor's Parcel No.		Owner	No. of Names
917	5834	343-410-04	\$93.36	ARZOLA, IGNACIO / KOBASHI, GUERRA-ARZOLA LESLEY	2
918	5834	343-410-05	\$93.36	PEREZ ALEJANDRO GUTIERREZ / GUTIERREZ MERARI	2
919	5834	343-410-06	\$93.36	GOMEZ JOSE LUIS	1
920	5834	343-410-07	\$93.36	RAMIREZ ROSA LINDA	1
921	5834	343-410-08	\$93.36	DE LA ROSA ELIZABETH	1
922	5834	343-410-09	\$93.36	PENA ROBERTA	1
923	5834	343-410-10	\$93.36	CARDENAS JESSICA ANN	1
924	5834	343-410-11	\$93.36	CAMPOS QUIROZ / CAMPOS SOCORRO	2
925	5834	343-410-12	\$93.36	FRAZIER MICHAEL JEROME	1
926	5834	343-410-13	\$93.36	ESPINO, SALVADOR / ESPINO, NADINE HISHAM	2
927	5834	343-410-14	\$93.36	SANDHU KARMIJIT KAUR / DHALIWAL GAGANDEEP SINGH	2
928	5834	343-410-15	\$93.36	BARBOZA VICTOR GUTIERREZ / VASQUEZ ANA GUADALUPE VARGAS	2
929	5834	343-410-16	\$93.36	GALINDO PATRICIO A / GALINDO SERENA	2
930	5834	343-410-17	\$93.36	RICHMOND JORDAN LEE / RICHMOND KRYSTLE RENEE	2
931	5834	343-410-18	\$93.36	GONZALES WAHYUDI / GONZALES MICHAEL	2
932	5834	343-410-19	\$93.36	HERNANDEZ SAMANTHA JO / MONREAL RAMON HERNANDEZ	2
933	5834	343-410-20	\$93.36	LOMBERA MARCOS JULIAN	1
934	5834	343-410-21	\$93.36	GALVAN, AGAPITO JOSE / GALVAN, BRANDEE LEANN	2
935	5834	343-410-22	\$93.36	GOMEZ ELSA PELAYO / SAUL GOMEZ	2
936	5834	343-410-23	\$93.36	MARTINEZ RACHEL FRANCIS	1
937	5834	343-410-24	\$93.36	ALMENDAREZ, LUIS / ALMENDAREZ, TERRI LYNN	2
938	5834	343-410-25	\$93.36	ENRIQUEZ ELIZABETH AVILA / PEREZ MICHAEL ANTHONY	2
939	5834	343-410-26	\$93.36	MICHEL JESUS / MICHEL KRISTEN N	1
940	5834	343-410-27	\$93.36	LALLAS GREGORY PETER / LALLAS CHRISTINA MARIE	2
941	5834	343-410-28	\$93.36	DHALIWAL, RAJIVIR SINGH / SINGH RANJEET	2
942	5834	343-410-29	\$93.36	DURAN MICHAEL JAMES	1
943	5834	343-410-30	\$93.36	PERRY, JAMES CHRISTOPHER / PERRY, ERIKA LYNN / PERRY PAIGE KIRSTINE	3
944	5834	343-410-31	\$93.36	WALTMIRE JONATHAN WICKLIFF / CARY AMANDA DIANE	2
945	5834	343-410-32	\$93.36	SIGNH, CHARANJIT / SINGH, JASPREET / SINGH, INDERPAL	3
946	5834	343-410-33	\$93.36	VASQUEZ, JOEL	1
947	5834	343-410-34	\$93.36	ESPINOZA, DANIEL ANTONIO / ESPINOZA, FRANCINE LYNN	2
948	5834	343-410-35	\$93.36	HERNANDEZ JOHNNY JUSTIN / HERNANDEZ ELIANA	2
949	5834	343-410-36	\$93.36	MURPHY, MICHAEL CHARLES / RODRIGUEZ, ELISA V	2
950	5834	343-410-37	\$93.36	FRANCO KATHERINE CHRISTINE DO / GARCIA, HENRY CHRISTOPHER	2
951	5834	343-410-38	\$93.36	ZUNIGA WILLIAM EDOARDO	1
952	5834	343-410-39	\$93.36	JACINTO TODD	1
953	5834	343-410-40	\$93.36	DAMIAN JOSE ROBERTO VILL / VILLARREAL REYNA ELIZABETH	2
954	5834	343-410-41	\$93.36	VASQUEZ, OSWALDO / VASQUEZ, SUSIE A	2
955	5834	343-410-42	\$93.36	LOPEZ RAYMUNDO	1
956	5834	343-410-43	\$93.36	ESPINOZA, SOLIS / ESPINOZA, MARTHA	2
957	5834	343-410-44	\$93.36	K HOVNANIAN CA LAND HOLDINGS LLC	1
958	5834	343-410-45	\$93.36	K HOVNANIAN CA LAND HOLDINGS LLC	1
959	5834	343-410-46	\$93.36	K HOVNANIAN CA LAND HOLDINGS LLC	1
960	5834	343-410-47	\$93.36	HCA MODEL FUND 2014-4 LLC	1
961	5834	343-410-48	\$93.36	HCA MODEL FUND 2014-4 LLC	1
962	5834	343-410-49	\$93.36	K HOVNANIAN CA LAND HOLDINGS LLC	1
1036	5834	343-420-01	\$93.36	SOLANKI RATHOD / SOLANKI ANKITA	2
1037	5834	343-420-02	\$93.36	JIMENEZ MATTHEW ROBERT / PELAYO ALEJANDRA REAL	2
1038	5834	343-420-03	\$93.36	HERNANDEZ ENGELBERTO E	1
1039	5834	343-420-04	\$93.36	MARTIN JEFFREY CARL / GARCIA ELIZABETH	2
1040	5834	343-420-05	\$93.36	LOPES LUISA CUSTODIO	1

City of Fowler
Landscaping and Storm Drainage Facilities Maintenance District No. 1
Proposed Assessments
2019-20 Tax Year

Exhibit "B"

Assessment Number	Tract	Assessor's Parcel No.		Owner	No. of Names
1041	5834	343-420-06	\$93.36	OCHOA VALERIE / OCHOA JR JUVENTINO	2
1042	5834	343-420-07	\$93.36	HERNANDEZ FREDY A GURERRO / GUDINO ANDREA CAMPOS	2
1043	5834	343-420-08	\$93.36	DHILLON AMANDEEP SINGH / BHATHAL BHABJOT KAUR	2
1044	5834	343-420-09	\$93.36	MAK TERESA / HARO ERIC BRANDON	2
979	6157	340-311-01	\$132.10	SINGH TEJINDER / KAUR PARMINDER	2
980	6157	340-311-02	\$132.10	HUARACHA LUIS M / PARRA ALEJANDRA Y	2
981	6157	340-311-03	\$132.10	RUSHING JUSTIN MICHAEL / RUSHING TONI MARIE	2
982	6157	340-311-04	\$132.10	RUIZ ABRAHAM T / RUIZ FLORA	2
983	6157	340-311-05	\$132.10	NIETO CARLOS & VANESSA	2
984	6157	340-311-06	\$132.10	JIMENEZ ANDREW MOSES / JIMENEZ FELICIA CABRAL	2
985	6157	340-311-07	\$132.10	OCHOA ALEJANDRO / OCHOA VERONICA	2
986	6157	340-311-08	\$132.10	BINNING HARPREET S / SINGH GURJIT / SINGH SHARANJIT KAUR	3
987	6157	340-311-09	\$132.10	BINNING HARPREET S / DHALIWAL BINNING KARAMJIT K	2
988	6157	340-312-01	\$132.10	MUNOZ NATALIE	1
989	6157	340-312-02	\$132.10	CHAVEZ SYLVESTER	1
990	6157	340-312-03	\$132.10	SERRATO MOSES / SERRATO JACQUELINE	2
991	6157	340-312-04	\$132.10	SINGH KULJIT	1
992	6157	340-312-05	\$132.10	OLMOS PRISCILLA / MARTINEZ MARISA A	2
993	6157	340-312-06	\$132.10	JAMES BRIAN MICHAEL / JAMES ELIZABETH MARIE	2
994	6157	340-312-07	\$132.10	SINGH TALVINDER	1
995	6157	340-312-08	\$132.10	BARRY CLINT / BARRY KATIE	2
996	6157	340-313-01	\$132.10	HAMMOND ELIZABETH R TRS	1
997	6157	340-313-02	\$132.10	VARDANYAN PETERS / VARDANYAN MARINE	2
998	6157	340-313-03	\$132.10	COURTIS JAMES G / BOYAJIAN COURTIS MARGARET ROSE	2
999	6157	340-313-04	\$132.10	MACHNIK JOSEPH L / MACHNIK TARA L	2
1000	6157	340-313-05	\$132.10	ALVARADO JORGE / ALVARADO KAREN	2
1001	6157	340-313-06	\$132.10	PRIETO JOSEPH / PRIETO STEPHANIE	2
1002	6157	340-313-07	\$132.10	LEDESMA VICTOR M	1
1003	6157	340-313-08	\$132.10	RANDLES JOSHUA A / RANDLES VENEKA L	2
1004	6157	340-313-09	\$132.10	ESTRADA CHAVERO LIVING TRUST / CONTRERAS, NOE ESTRADA / CHAVERO NANCY RIVAS	3
1005	6157	340-313-10	\$132.10	PANNU RAMANJIT K / PANNU TARANVIR	2
1006	6157	340-313-11	\$132.10	MALAVE MELISSA / HUNTER JELANI NURU	2
1007	6157	340-313-12	\$132.10	VER SAMARJOT SINGH / VER TARUNJOT SINGH	2
1008	6157	340-313-13	\$132.10	NOELANI THOMPSON JARED MICHAEL / NOELANI ASHLEA	2
1009	6157	340-313-14	\$132.10	BADHESHA PRABHJOT K / BADHESHA AMRITPAL S	2
1010	6157	340-313-15	\$132.10	GARCIA JESUS P / GARCIA GUDALUPE	2
1011	6157	340-313-16	\$132.10	REYNA RICARDO / GONZALEZ FELICITY	2
1012	6157	340-313-17	\$132.10	NARWAL TIRATH S / NARWAL RUPINDER	2
1013	6157	340-313-18	\$132.10	GREWAL GURJEET SINGH / GREWAL KAUR MANPREET	2
1014	6157	340-314-01	\$132.10	INOUE KEITH S TRS	1
1015	6157	340-314-02	\$132.10	INOUE KEITH S / KEITH S INOUE DECLARATION OF TRUST	2
1016	6157	340-314-03	\$132.10	BERRY KEITH J / BERRY KARLA Y	2
1017	6157	340-314-04	\$132.10	SINGH HARPREET	1
1018	6157	340-314-05	\$132.10	SINGH MANVIR / KAUR RAMANJIT	2
1019	6157	340-314-06	\$132.10	SANDHU GURJIT / SINGH HARPAL	2
1020	6157	340-314-07	\$132.10	DHILLON PREETKAWAL / SINGH JASKARAN	2
1021	6157	340-314-08	\$132.10	BRAR SINGH / BRAR LAVLEEN	2
1022	6157	340-314-09	\$132.10	HARO RODNEY M / HARO REGINA M	2
1023	6157	340-314-10	\$132.10	BONILLA ABEL O / CARDENAS-BONILLA JEANETTE E	2
1024	6157	340-314-11	\$132.10	AWAWDA NASSER M	1
1025	6157	340-314-12	\$132.10	OCHOA DINIS LARRY FRANK / OCHOA LENISSA	2
1026	6157	340-314-13	\$132.10	KAUR PHINDER RAVINDERDEEP S / KAUR GURPREET	2

City of Fowler
Landscaping and Storm Drainage Facilities Maintenance District No. 1
Proposed Assessments
2019-20 Tax Year

Exhibit "B"

Assessment Number	Tract	Assessor's Parcel No.		Owner	No. of Names
1027	6157	340-314-14	\$132.10	CAZARES VERONICA / CAZARES ANDY M	2
1028	6157	340-314-15	\$132.10	CARBAJAL JORGE	1
1029	6157	340-314-16	\$132.10	SINGH SUKHJINDER	1
1030	6157	340-314-17	\$132.10	TAYLOR BRIAN J / TAYLOR PAMELA A	2
1031	6157	340-314-18	\$132.10	COLLAZO SILVIA	1
1032	6157	340-314-19	\$132.10	ZARAGOZA ESTEBAN R / ZARAGOSA JENNIFER L	2
1033	6157	340-314-20	\$132.10	NARANJO CARLOS / NARANJO ROCIO	2
1034	6157	340-314-21	\$132.10	LIZARRAGA ADRIAN	1
1035	6157	340-314-22	\$132.10	KANDARIAN, EUGENE A / KANDARIAN, PAULA DOURIAN	2
1112	6259	343-410-51	\$48.02	K HOVNANIAN CA LAND HOLDINGS LLC	1
1113	6259	343-410-52	\$48.02	K HOVNANIAN CA LAND HOLDINGS LLC	1
1114	6259	343-410-53	\$48.02	K HOVNANIAN CA LAND HOLDINGS LLC	1
1115	6259	343-410-54	\$48.02	K HOVNANIAN CA LAND HOLDINGS LLC	1
1116	6259	343-410-55	\$48.02	K HOVNANIAN CA LAND HOLDINGS LLC	1
1117	6259	343-410-56	\$48.02	K HOVNANIAN CA LAND HOLDINGS LLC	1
1118	6259	343-410-57	\$48.02	K HOVNANIAN CA LAND HOLDINGS LLC	1
1119	6259	343-410-58	\$48.02	PAYNE MYESHA JENICE	1
1120	6259	343-410-59	\$48.02	K HOVNANIAN CA LAND HOLDINGS LLC	1
1121	6259	343-410-60	\$48.02	ROMERO PATRICK & JOSIE H	2
1122	6259	343-410-61	\$48.02	BUSCAGLIA-DALE JOY DAWN / DALE TODD MATTHEW	2
1123	6259	343-410-62	\$48.02	CERVANTEZ CARLOS SANCHEZ & MARINA	1
1124	6259	343-410-63	\$48.02	K HOVNANIAN CA LAND HOLDINGS LLC	1
1125	6259	343-410-64	\$48.02	K HOVNANIAN CA LAND HOLDINGS LLC	1
1126	6259	343-410-65	\$48.02	K HOVNANIAN CA LAND HOLDINGS LLC	1
1127	6259	343-420-12	\$48.02	POLITRON ALMA D POLITRON / STEPHANIE ARLENE CELIA	2
1128	6259	343-420-13	\$48.02	ROSENDAHL CODI / ROSENDAHL TONI	2
1129	6259	343-420-14	\$48.02	FRUTIS-FRAIRE ISABEL / FAIRE ANGELICA FRUTISETAL / VARGAS JOSE FRUTIS / DE FRUTIS MARIA DE LOS ANGELES FRAIRE	4
1130	6259	343-420-15	\$48.02	ALVARADO ERIC & ASHLEY C	2
1131	6259	343-420-16	\$48.02	MENDOZA SARAH ANN & CHARLIE A ROMAN JR	2
1132	6259	343-420-17	\$48.02	MARTINEZ PETE III & ALEXANDRA CHRISTINE / NUNEZ MANUEL	3
1133	6259	343-420-18	\$48.02	GARZA RAMON VICTOR & JULIE LOPEZ	2
1134	6259	343-420-19	\$48.02	MUNOZ MAYRA & ANTHONY DAVID	2
1135	6259	343-420-20	\$48.02	BUTCHER BRANDON G	1
1136	6259	343-420-21	\$48.02	NUNES KIRSTIE LUPE	1
1137	6259	343-420-22	\$48.02	GALLEGOS ROXANNE CATHY	1
1138	6259	343-420-23	\$48.02	MEDINA RAUL L SR & ROSALINDA FLORES	2
1139	6259	343-420-24	\$48.02	VILLALOBOS ABEL SANCHEZ / SANCHEZ SILVIA	2
1140	6259	343-420-25	\$48.02	INIGUEZ JUVENAL JR	1
1141	6259	343-420-26	\$48.02	SINGH PRABHDEEP / SINGH GURCHARAN	2
1142	6259	343-420-27	\$48.02	AMAYA RAQUEL D SANCHEZ	1
1143	6259	343-420-28	\$48.02	NUNES JAMES MICHAEL JR / RODRIGUEZ-NUNEZ MELINDA VANESSA	2
1144	6259	343-420-29	\$48.02	GARNER HEATHER RENEE	1
1145	6259	343-420-30	\$48.02	CLEVINGER ROBERT K & YUMI S TRS	2
1146	6259	343-420-31	\$48.02	CUELLAR JONATHON / NORBERTE JENNIE M	2
1147	6259	343-420-32	\$48.02	GARCIA JUSTIN REY / SANCHEZ ALYSSA ANGELIQUE	2
1148	6259	343-420-33	\$48.02	RIVAS MARIA ELENA CASTANO	1
1149	6259	343-420-34	\$48.02	WILDES DANIEL W & VALERIA S HERNANDEZ	2
1150	6259	343-420-35	\$48.02	AVALOS EDDIE FELIBERTO & ELIZABETH M	2
1151	6259	343-420-36	\$48.02	VACA PABLO	1
1152	6259	343-420-37	\$48.02	MINTON BRAD THOMAS & LILIAN RAMIREZ	2
1153	6259	343-420-38	\$48.02	CASTILLO JULIETA / BLANKENSHIP TERRY CASTELLANOS	2
1154	6259	343-420-39	\$48.02	GONZALEZ EVONNE MARY	1

City of Fowler
Landscaping and Storm Drainage Facilities Maintenance District No. 1
Proposed Assessments
2019-20 Tax Year

Exhibit "B"

Assessment Number	Tract	Assessor's Parcel No.		Owner	No. of Names
1155	6259	343-420-40	\$48.02	DELK RYAN LEE & KASANDRA J GONZALEZ	2
1156	6259	343-420-41	\$48.02	SAN MIGUEL RAUL & BALJIT	2
1157	6259	343-420-42	\$48.02	GUZMAN ANTHONY / BEIDERWELL BRIDGETT LYNN	2
1158	6259	343-420-43	\$48.02	DIAZ ELIO DE JESUS GALARZA / GONZALEZ KENIA BALLESTEROS	2
1159	6259	343-420-44	\$48.02	GUTIERREZ OCTAVIO XAVIER	1
1160	6259	343-420-45	\$48.02	CAMARILLO ANGEL JOEY	1
1161	6259	343-420-46	\$48.02	DHILLON HARVINDER SINGH & AMANJOT KAUR	2
1162	6259	343-420-47	\$48.02	GUTIERREZ-VIDALES DAVID / VIDALES KIMBERLY ROSE DALE	2
1163	6259	343-420-48	\$48.02	SINGH GURDEV & BALWINDER KAUR	2
1164	6259	343-420-49	\$48.02	LOPEZ GABRIEL SILVA & SANDRA O	2
1165	6259	343-420-50	\$48.02	KELLY CALEB JAMES	1
1166	6259	343-420-51	\$48.02	LEAL GABRIELA / ROMERO EDUARDO ANTONIO	2
1167	6259	343-420-52	\$48.02	GILL GURWINDER SINGH & HARMAN KAUR	2
1168	6259	343-420-53	\$48.02	ANDRADE ALONSO N / GONZALEZ MARIA D	2
1169	6259	343-420-54	\$48.02	ALVARADO ERIC	1
1170	6259	343-420-55	\$48.02	ZOTO LUCIA	1
1171	6259	343-420-56	\$48.02	OCHOA GUADALUPE JR / GOMEZ GUADALUPE ZAMORA	2
1172	6259	343-420-57	\$48.02	RODRIGUEZ JOSEPH MICHAEL & AMBER ROSE	2
1173	6259	343-420-58	\$48.02	ESPINOZA EDUARDO LUIS & YESENIA SANCHEZ	2
1174	6259	343-420-59	\$48.02	KUMAR PARDIP & PARVEEN BALA	2
1175	6259	343-420-60	\$48.02	SINGH LAKHBIR	1
1176	6259	343-420-61	\$48.02	CANALES ANTHONY MICHAEL & GINA MARIE	2
1177	6259	343-420-62	\$48.02	CANALES ANTHONY MICHAEL JR & LYNETTE CO	2
1178	6259	343-420-63	\$48.02	MENDOZA RUBEN JR & VALERIE MONIQUE	2
1179	6259	343-420-64	\$48.02	SINGH GURJIT & AMRITPAL KAUR	2
1180	6259	343-420-65	\$48.02	BARAJAS JAIME F & VERONICA FLORES	2
1181	6259	343-420-66	\$48.02	PANUCO OMAR HERNANDEZ / HERNANDEZ ARIANA GUADALUPE	2
1182	6259	343-420-67	\$48.02	KAUR RAJVIR & HARINDER S GILL	2
1183	6259	343-420-68	\$48.02	LUGO RACHEL & RICHARD RAUL	2
1184	6259	343-420-69	\$48.02	K HOVNANIAN CA LAND HOLDINGS LLC	1
1185	6259	343-420-70	\$48.02	CALIXTRO ADRIAN & MARIA ANGELICA	2
TOTAL:			\$69,848.88		1,694

Exhibit C

Assessment Diagram of City of Fowler
Landscaping and Storm Drainage Facilities Maintenance District No. I
County of Fresno, State of California

--- NOTE ---

This map is for Assessment purposes only.
It is not to be construed as portraying
legal ownership or divisions of land for
purposes of zoning or subdivision law.

SUBDIVIDED LAND IN POR. SEC. 10, T.15S., R.21E., M.D.B.&M.

Tax Rate Area

4-015
4-018
4-025

340-27

Exhibit C

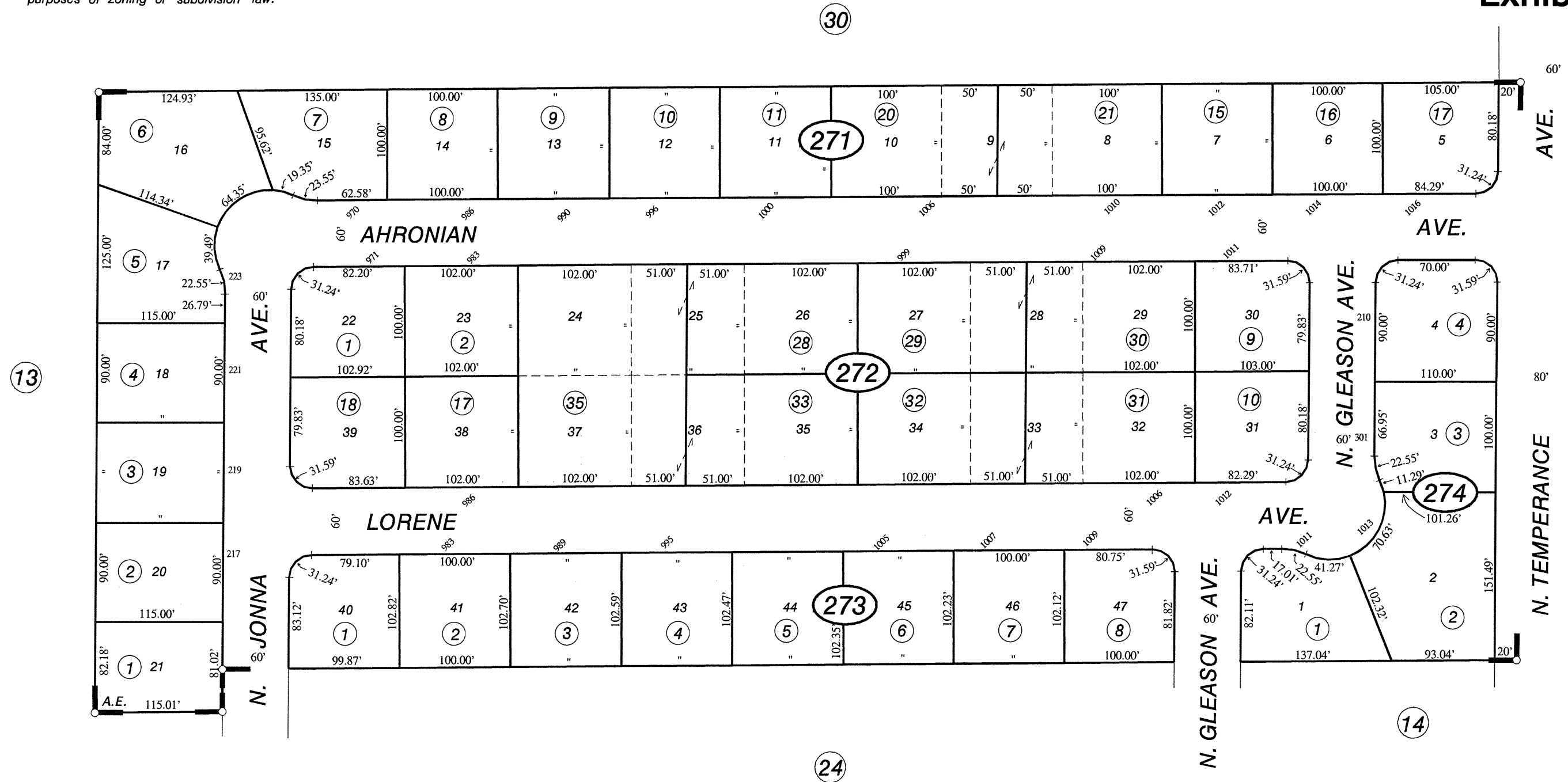

--- NOTE ---

This map is for Assessment purposes only.
It is not to be construed as portraying
legal ownership or divisions of land for
purposes of zoning or subdivision law.

SUBDIVIDED IN POR. SEC. 10, T.15S., R.21E., M.D.B. & M.

Tax Rate Area

4-024

4-025

340-29

Exhibit C

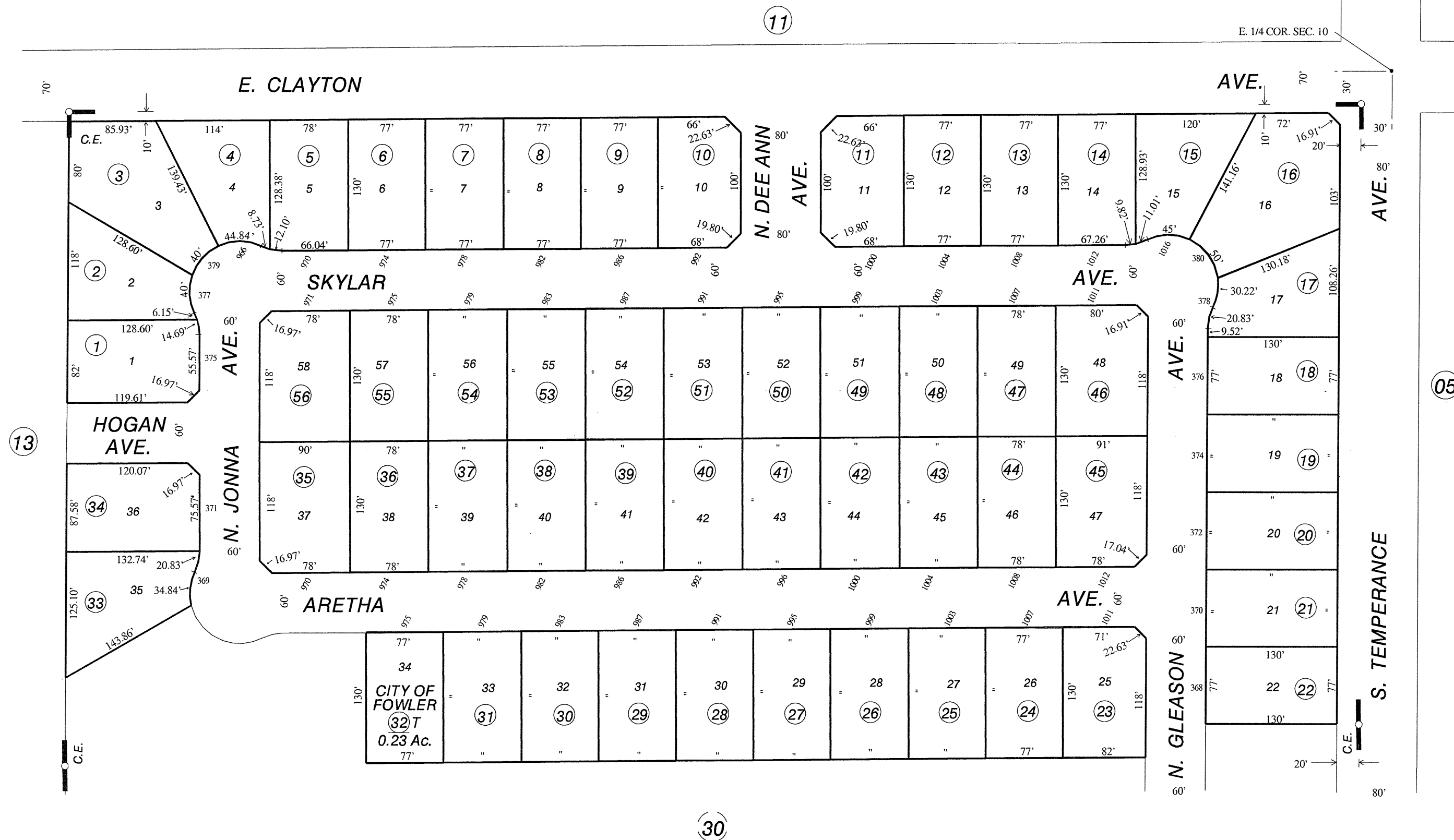

Crestwood Estates - Tract 5090 - Bk. 77, Pg's. 43-46

Assessor's Map Bk. 340 - Pg. 29

County of Fresno, Calif.

NOTE - Assessor's Block Numbers Shown in Ellipses.
Assessor's Parcel Numbers Shown in Circles.

SUBDIVIDED LAND IN POR. SEC. 10, T.15S., R.21E., M.D.B.&M.

Tax Rate Area

4-024

4-025

340-30

Exhibit C

1"=100'

--- NOTE ---
This map is for Assessment purposes only.
It is not to be construed as portraying
legal ownership or divisions of land for
purposes of zoning or subdivision law.

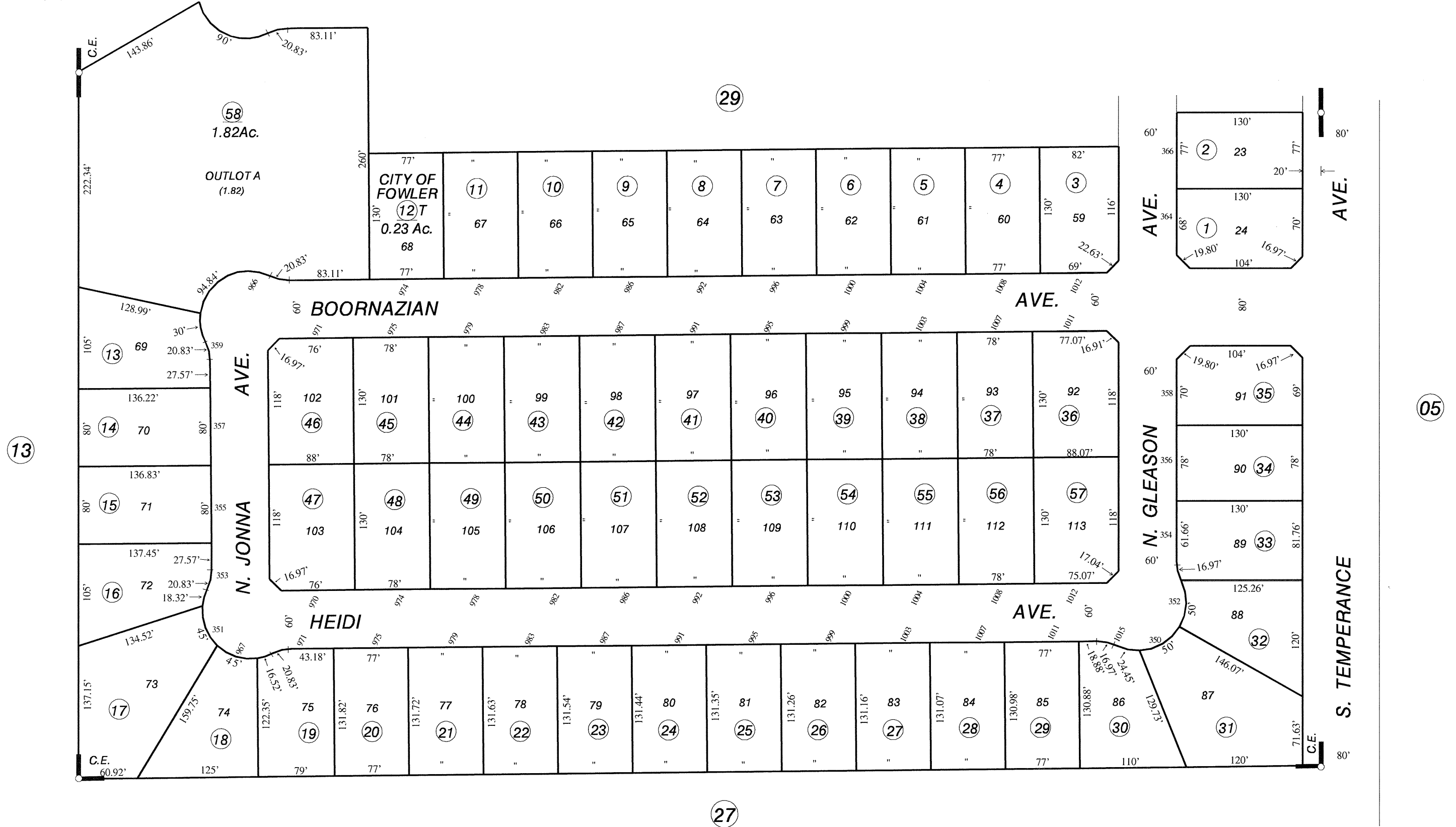

Crestwood Estates - Tract 5090 - Bk. 77, Pg's. 43-46

Assessor's Map Bk. 340 - Pg. 30

County of Fresno, Calif.

NOTE - Assessor's Block Numbers Shown in Ellipses.
Assessor's Parcel Numbers Shown in Circles.

(11)

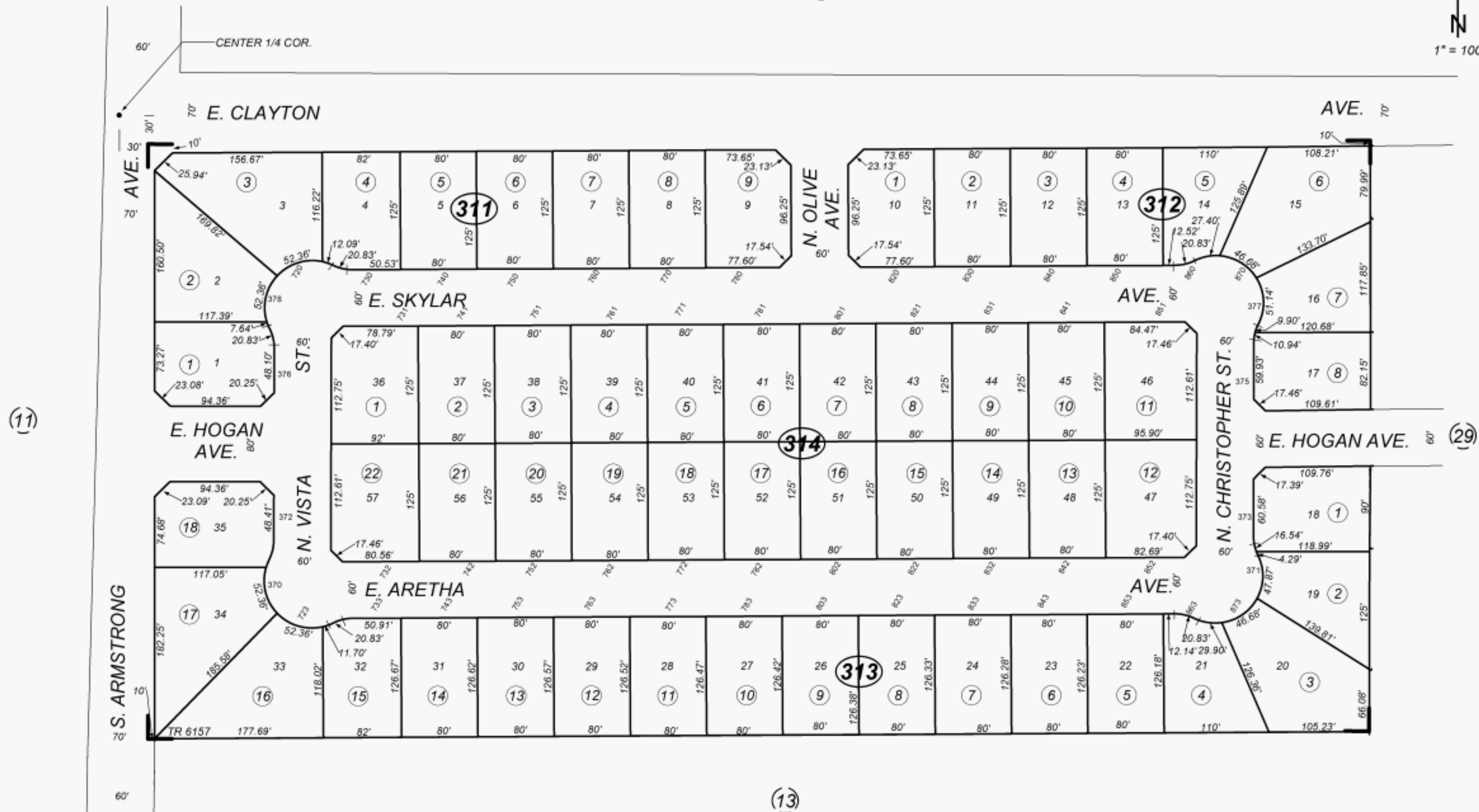
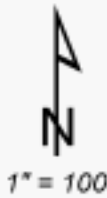

Kinsington Estates Phase III - Tract 6157 - Bk. 86, Pgs. 69-71

Assessor's Map Bk. 340 - Pg. 31
County of Fresno, Calif.

Note - Assessor's Block Numbers Shown in Ellipses
Assessor's Parcel Numbers Shown in Circles

— NOTE —

This map is for Assessment purposes only.
It is not to be construed as portraying legal
ownership or divisions of land for purposes
of zoning or subdivision law.



Fowler Heights No. 2, Tract No. 2347 - Plat Bk. 27, Pg. 43
Town of Fowler & Villa Lots - Plat Bk. 5, Pg. 7
Parcel Map No. 84-1, Bk. 42, Pg. 69
Yr - 1972 Hye Park No. 3 - Tract No. 4128 - Plat Bk. 50, Pg. 65

Bk.
345

Hye Park No. 4 Tract No. 4571, Plat Bk. 55, Pg. 70

Assessor's Map Bk. 343 - Pg. 28
County of Fresno, Calif.

NOTE - Assessor's Block Numbers Shown in Ellipses.
Assessor's Parcel Numbers Shown in Circles.

--- NOTE ---

This map is for Assessment purposes only.
It is not to be construed as portraying
legal ownership or divisions of land for
purposes of zoning or subdivision law.

SUBDIVIDED LAND & POR. SEC. 15, T. 15 S., R. 21 E., M. D. B. & M.

Tax Rate Area
4-000

343-29

Exhibit C

1" = 100'

E. NELSON AVE.

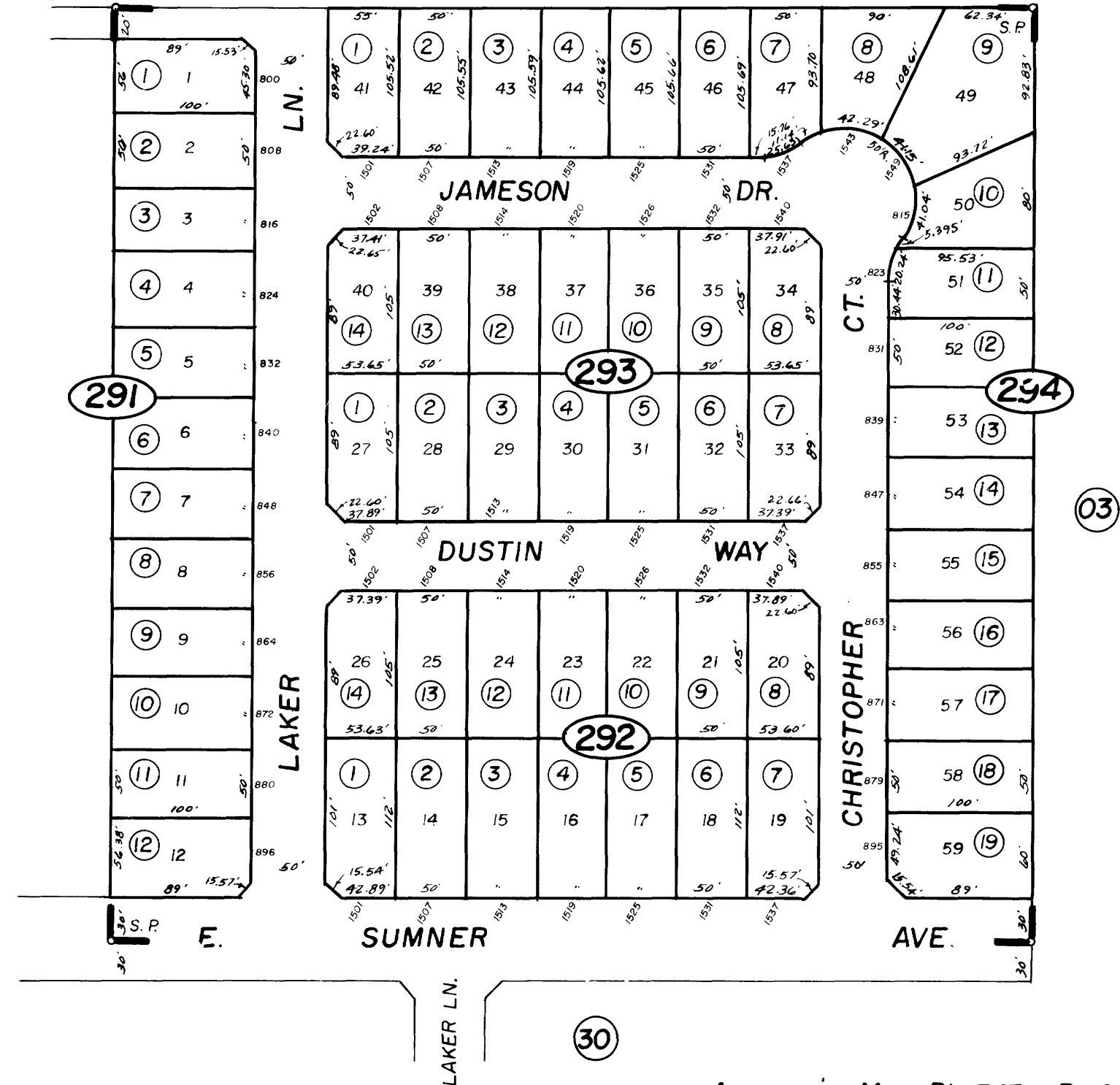

Sumner Place, Tract No. 3997 - Bk. 47, Pgs. 78 & 79

Assessor's Map Bk. 343 - Pg. 29
County of Fresno, Calif.

NOTE - Assessor's Block Numbers Shown in Ellipses.

Assessor's Parcel Numbers Shown in Circles

--- NOTE ---

This map is for Assessment purposes only.
It is not to be construed as portraying
legal ownership or divisions of land for
purposes of zoning or subdivision law.

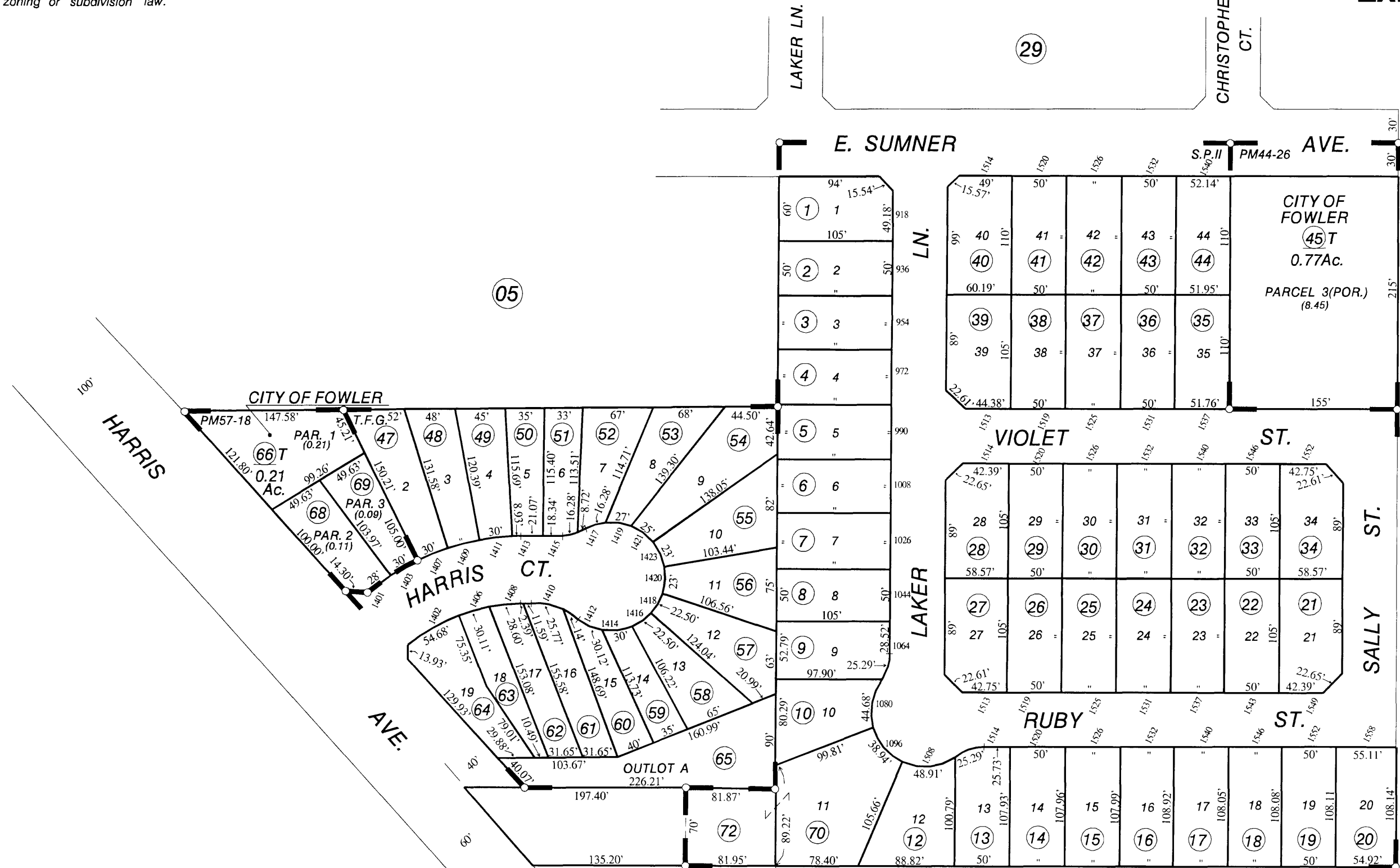

Parcel Map No. 84-4 - Bk. 44, Pgs. 26 & 27

Parcel Map No. 95-2 - Bk. 57, Pg. 18

Sumner Place II - Tract No. 4055 - Plat Bk. 49 Pgs. 23 & 24

The Fowler Groves - Tract No. 4552 - Plat Bk. 55, Pg. 41

Assessor's Map Bk. 343 - Pg. 30

County of Fresno, Calif.

NOTE -Assessor's Block Numbers Shown in Ellipses.

Assessor's Parcel Numbers Shown in Circles.

--- NOTE ---

This map is for Assessment purposes only.
It is not to be construed as portraying
legal ownership or divisions of land for
purposes of zoning or subdivision law.

SUBDIVIDED LAND IN POR. SEC. 16, T.15 S., R.21 E., M.D.B.&M

Tax Rate Area

4-019
4-021

343-32

Exhibit C

1" = 100'

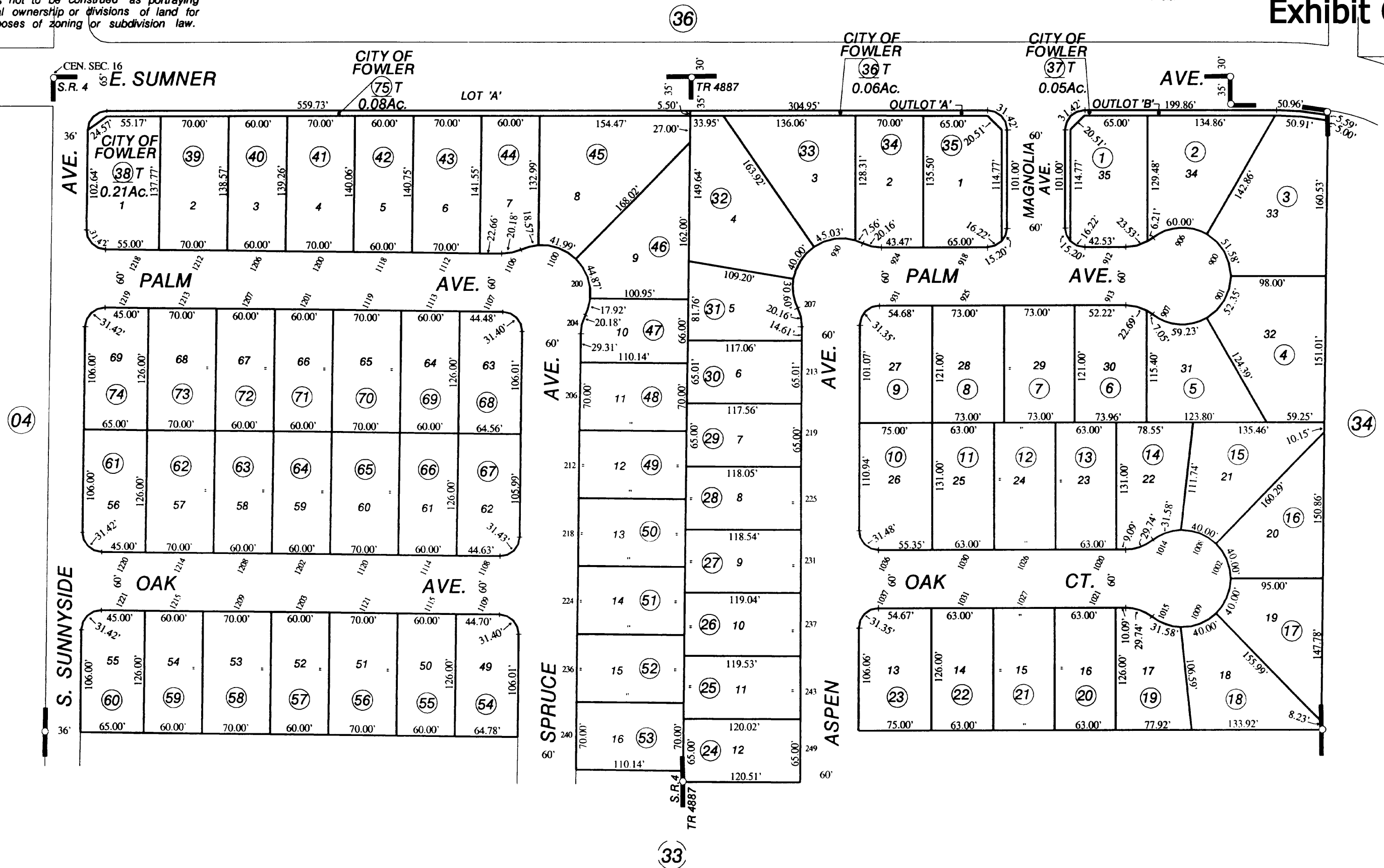

Sumner Ranch Phase 4, Tract No. 5041 - Plat Bk. 69, Pgs. 59-61
Tract No. 4887 - Plat Bk. 63, Pgs. 67-69

Assessor's Map Bk. 343 - Pg. 32
County of Fresno, Calif.

NOTE - Assessor's Block Numbers Shown in Ellipses.
Assessor's Parcel Numbers Shown in Circles.

--- NOTE ---

This map is for Assessment purposes only.
It is not to be construed as portraying
legal ownership or divisions of land for
purposes of zoning or subdivision law.

SUBDIVIDED LAND IN POR. SEC. 16, T.15 S., R.21 E., M.D.B.& M.

Tax Rate Area
4-016

343-35
Exhibit C

1" = 100'

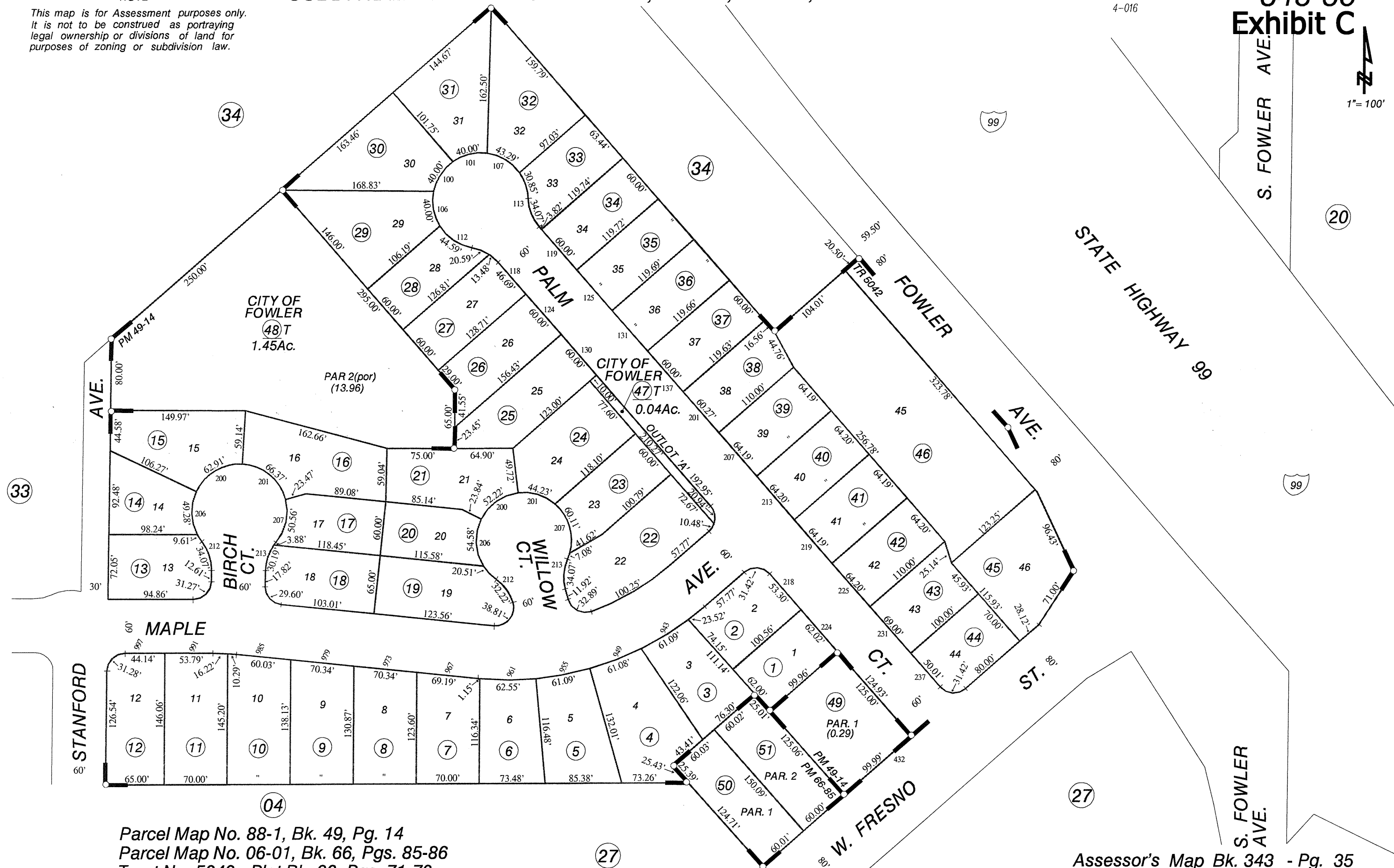

Parcel Map No. 88-1, Bk. 49, Pg. 14
Parcel Map No. 06-01, Bk. 66, Pgs. 85-86
Tract No. 5042 - Plat Bk. 66, Pgs. 71-72

Assessor's Map Bk. 343 - Pg. 35

County of Fresno, Calif.

*Fresno County Neighborhood Stabilization Joint Powers Authority
NOTE - Assessor's Block Numbers Shown in Ellipses.
Assessor's Parcel Numbers Shown in Circles.

--- NOTE ---

This map is for Assessment purposes only.
It is not to be construed as portraying
legal ownership or divisions of land for
purposes of zoning or subdivision law.

SUBDIVIDED LAND IN POR. SEC. 16, T.15 S., R.21 E., M.D.B. & M.

Tax Rate Area
4-023

343-36
Exhibit C

1" = 100'

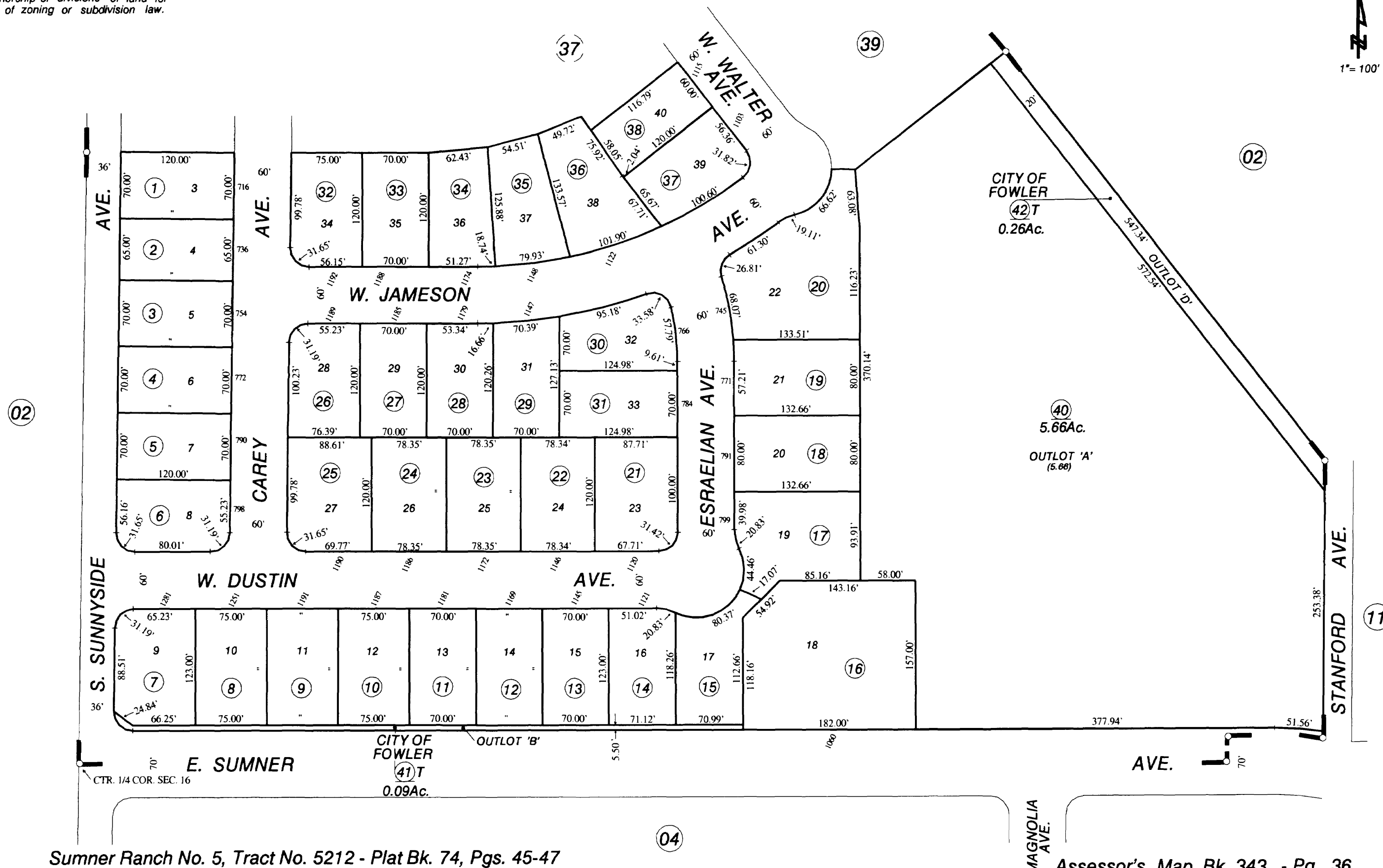

Sumner Ranch No. 5, Tract No. 5212 - Plat Bk. 74, Pgs. 45-47

Assessor's Map Bk. 343 - Pg. 36
County of Fresno, Calif.

NOTE - Assessor's Block Numbers Shown in Ellipses.
Assessor's Parcel Numbers Shown in Circles.

*This map is for Assessment purposes only.
It is not to be construed as portraying
legal ownership or divisions of land for
purposes of zoning or subdivision law.*

SUBDIVIDED LAND IN POR. SEC. 16, T.15 S., R.21 E., M.D.B. & M.

343-37
Exhibit C

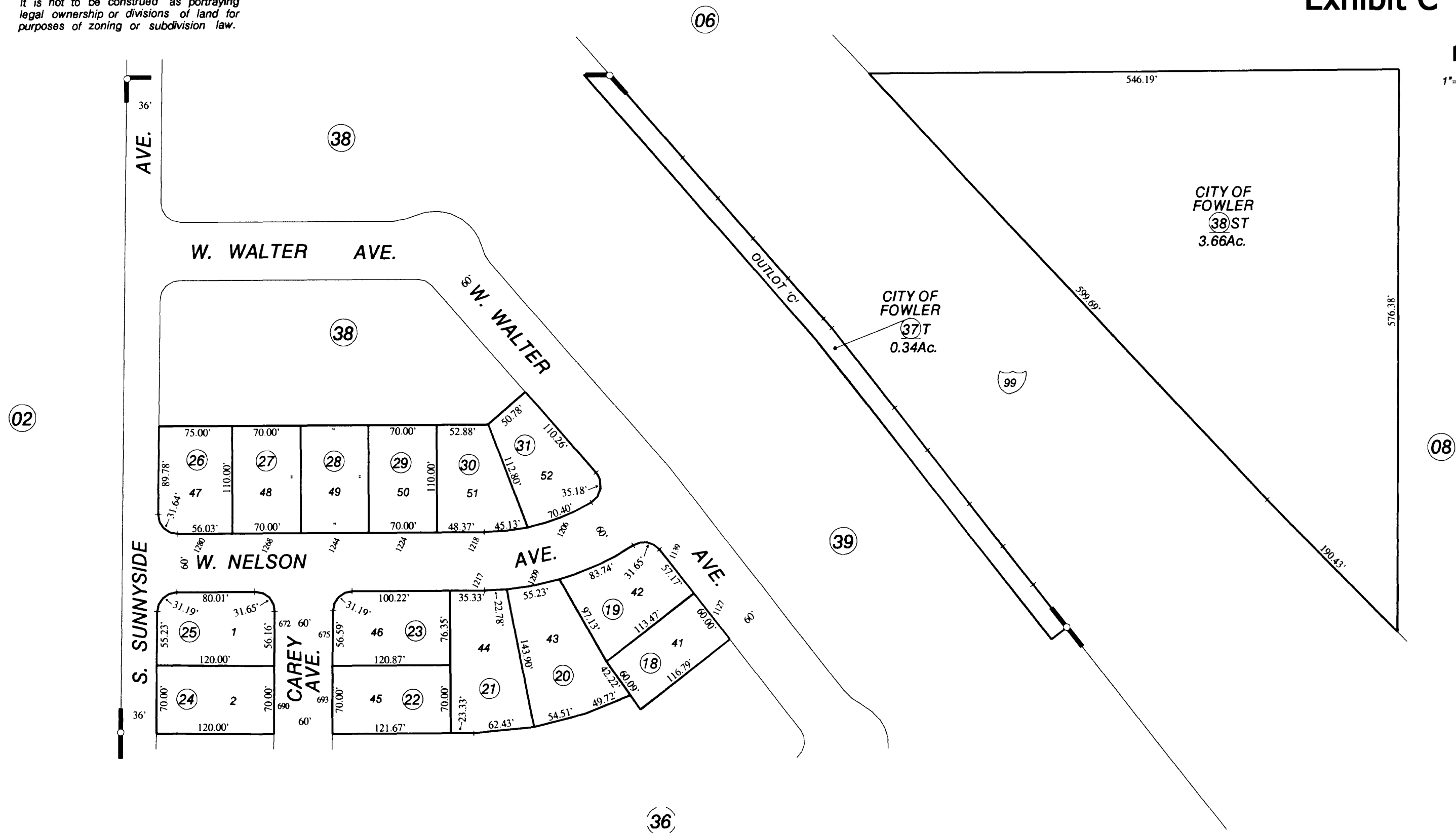
$$1'' = 100'$$

Sumner Ranch No. 5, Tract No. 5212 - Plat Bk. 74, Pgs. 45-47

Assessor's Map Bk. 343 - Pg. 37
County of Fresno, Calif.

**NOTE -Assessor's Block Numbers Shown in Ellipses.
Assessor's Parcel Numbers Shown in Circles.**

07-26-2007

--- NOTE ---

This map is for Assessment purposes only.
It is not to be construed as portraying
legal ownership or divisions of land for
purposes of zoning or subdivision law.

SUBDIVIDED LAND IN POR. SEC. 16, T. 15 S., R. 21 E., M.D.B. & M.

Tax Rate Area
4-023

343-38
Exhibit C

1" = 50'

02

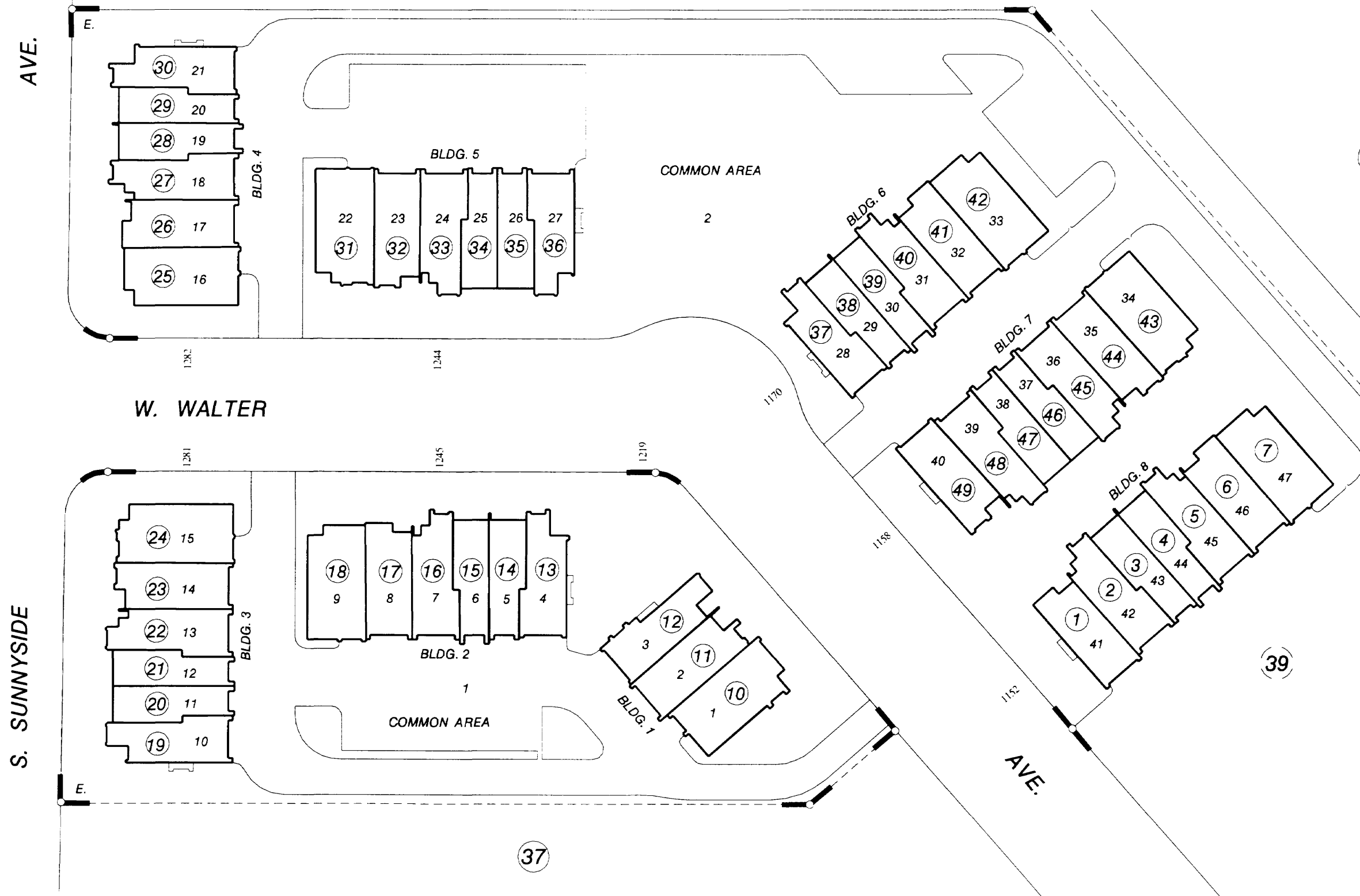

Estrella - Tract No. 5779 - Plat Bk. 79, Pgs. 40-41
Condo Plan Ph. III - Tract No. 5779 - Doc. No. 2007-0098425
Condo Plan Models - Tract No. 5779 - Doc. No. 2007-0147824
Condo Plan Ph. IV - Tract No. 5779 - Doc. No. 2007-0147825
Condo Plan Ph. V - Tract No. 5779 - Doc. No. 2007-0147826

Condo Plan Ph. VI - Tract No. 5779 - Doc. No. 2007-0147827

Assessor's Map Bk. 343 - Pg. 38
County of Fresno, Calif.

NOTE - Assessor's Block Numbers Shown in Ellipses.
Assessor's Parcel Numbers Shown in Circles.

--- NOTE ---
 This map is for Assessment purposes only.
 It is not to be construed as portraying
 legal ownership or divisions of land for
 purposes of zoning or subdivision law.

SUBDIVIDED LAND IN POR. SEC. 16, T. 15 S., R. 21 E., M.D.B. & M.

Tax Rate Area
 4-023



Estrella - Tract No. 5779 - Plat Bk. 79, Pgs. 40-41
 Condo Plan Ph. I - Tract No. 5779 - Doc. No. 2007-0098423
 Condo Plan Ph. II - Tract No. 5779 - Doc. No. 2007-0098424
 Condo Plan Ph. III - Tract No. 5779 - Doc. No. 2007-0098425

Assessor's Map Bk. 343 - Pg. 39
 County of Fresno, Calif.

NOTE - Assessor's Block Numbers Shown in Ellipses.
 Assessor's Parcel Numbers Shown in Circles.

Tax Rate Area
4-022

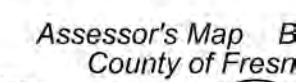

-NOTE-
Assessment purposes only.
Constructed as portraying legal
divisions of land for purposes
of subdivision law.

SUBDIVIDED LAND & POR. SEC. 16 T. 15 S., R. 21 E., M.D.B & M

Tax Rate Area
4-022

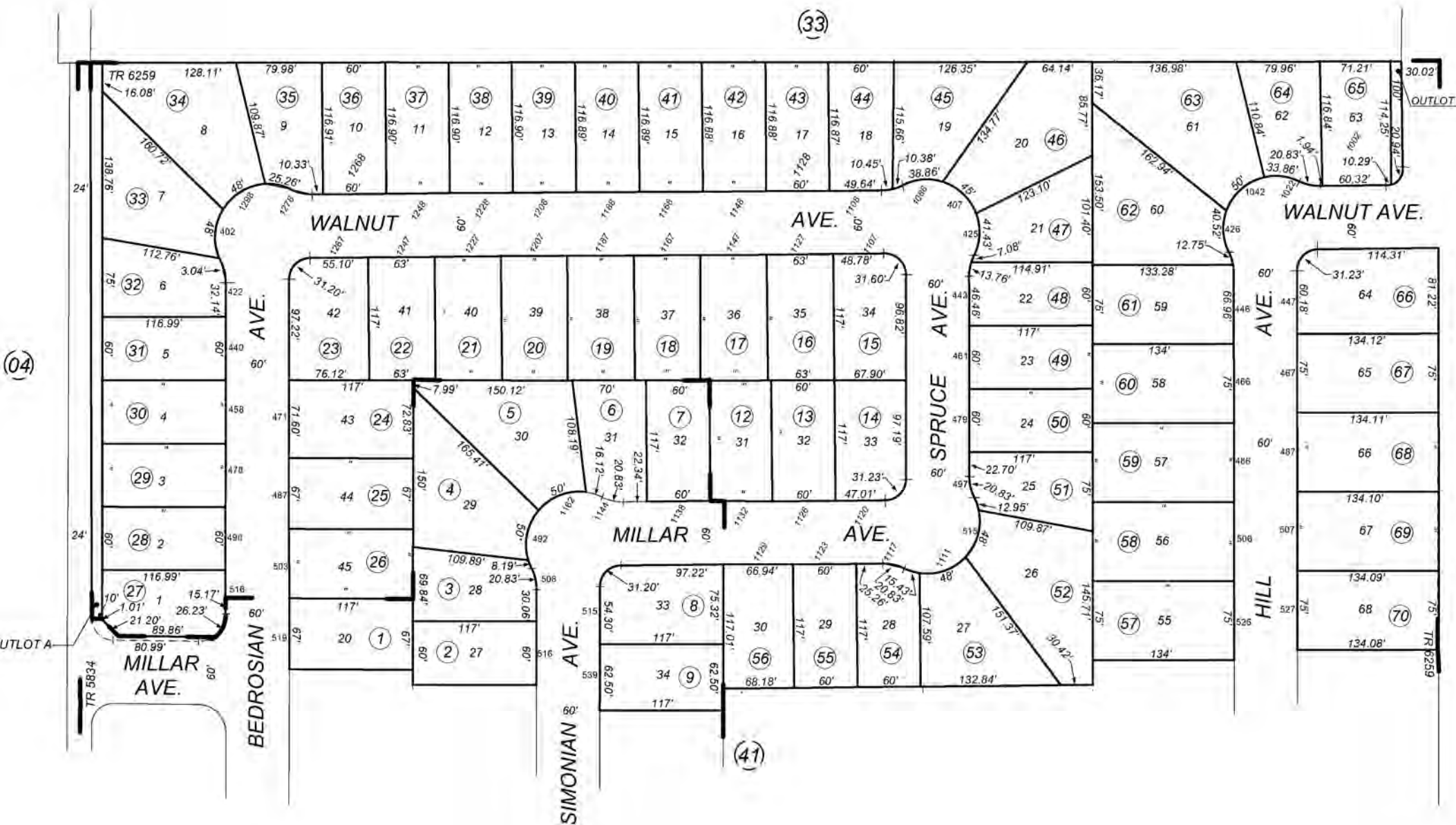

Tract No. 5834 Phase I - Plat Bk. 88, Pgs. 83-85
Tract No. 6259 Phase II - Plat Bk. 89, Pgs. 52 & 53

Note - Assessor's Block Numbers Shown in Ellipses
Assessor's Parcel Numbers Shown in Circles

Assessor's Map B
County of Fresno

--- NOTE ---

This map is for Assessment purposes only.
It is not to be construed as portraying
legal ownership or divisions of land for
purposes of zoning or subdivision law.

SUBDIVIDED LAND IN POR. SEC. 14, T.15 S., R.21 E., M.D.B.& M.

Tax Rate Area
4-020

345-20

Exhibit C

Bk.
340

1"= 100'

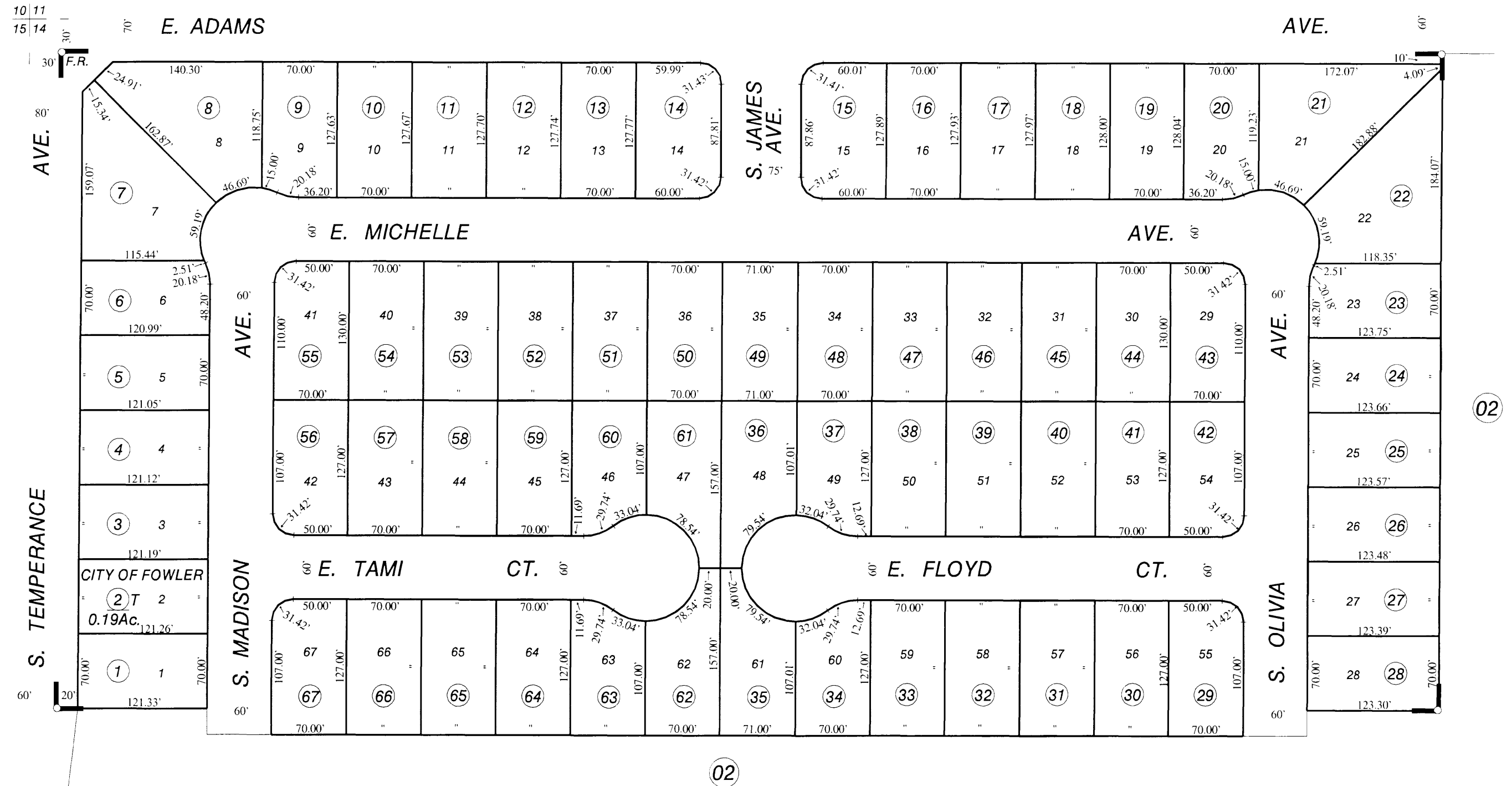

Fowler Ranch Phase 1, Tract No. 5088 - Plat Bk. 68, Pgs. 16-17

Assessor's Map Bk. 345 - Pg. 20

County of Fresno, Calif.

NOTE - Assessor's Block Numbers Shown in Ellipses.
Assessor's Parcel Numbers Shown in Circles.

--- NOTE ---

This map is for Assessment purposes only.
It is not to be construed as portraying
legal ownership or divisions of land for
purposes of zoning or subdivision law.

SUBDIVIDED LAND IN POR. SEC. 14, T.15 S., R.21 E., M.D.B. & M.

Tax Rate Area
4-020

345-21

Exhibit C

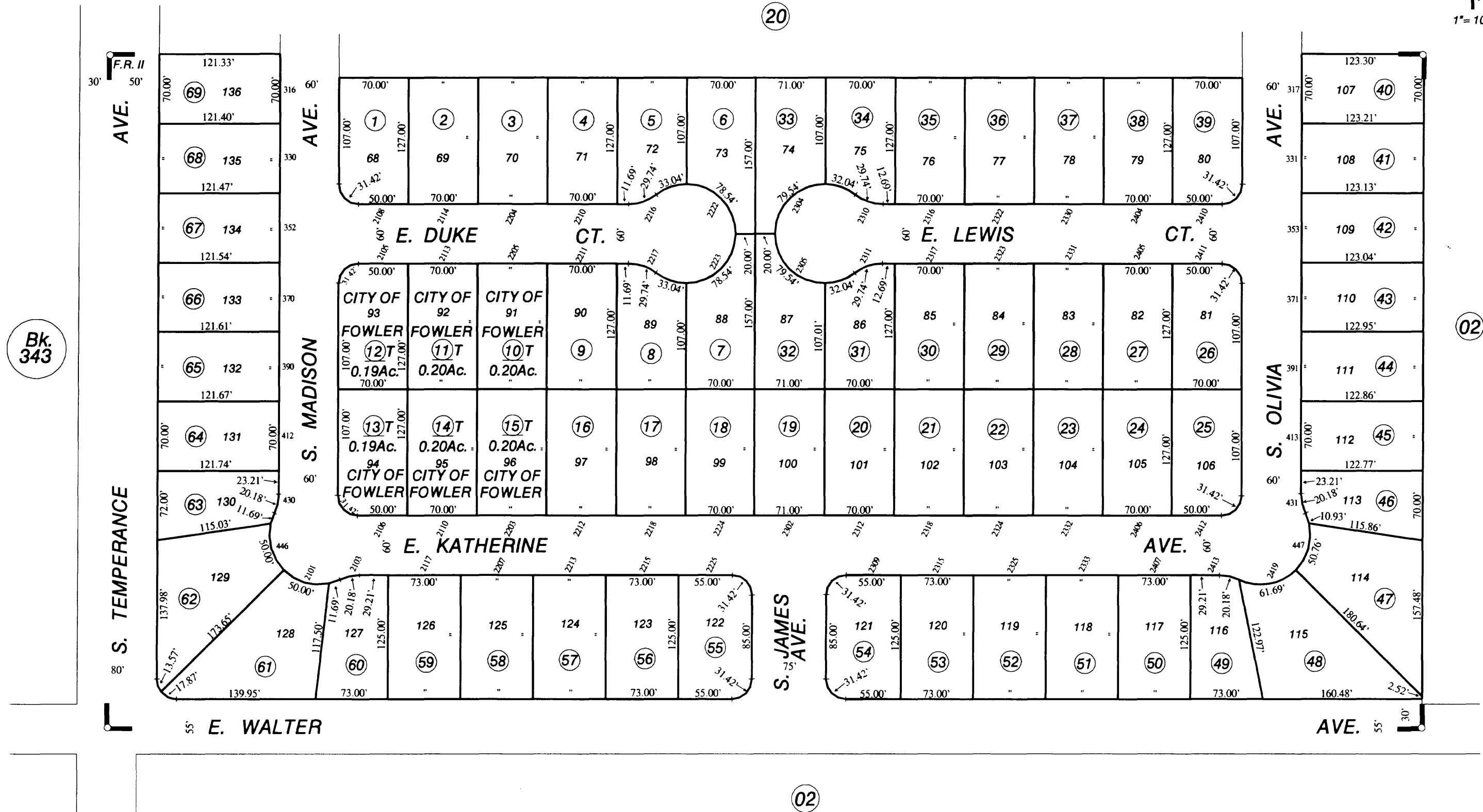

Fowler Ranch Phase II, Tract No. 5280 - Plat Bk. 70, Pgs. 72-73

Assessor's Map Bk. 345 - Pg. 21
County of Fresno, Calif.

NOTE - Assessor's Block Numbers Shown in Ellipses.
Assessor's Parcel Numbers Shown in Circles.

--- NOTE ---

This map is for Assessment purposes only.
It is not to be construed as portraying
legal ownership or divisions of land for
purposes of zoning or subdivision law.

SUBDIVIDED LAND IN POR. SEC. 21, T.15 S., R. 21 E., M.D.B. & M.

Tax Rate Area
4-022

345-22
Exhibit C
STANFORD
AVE.

1" = 100'

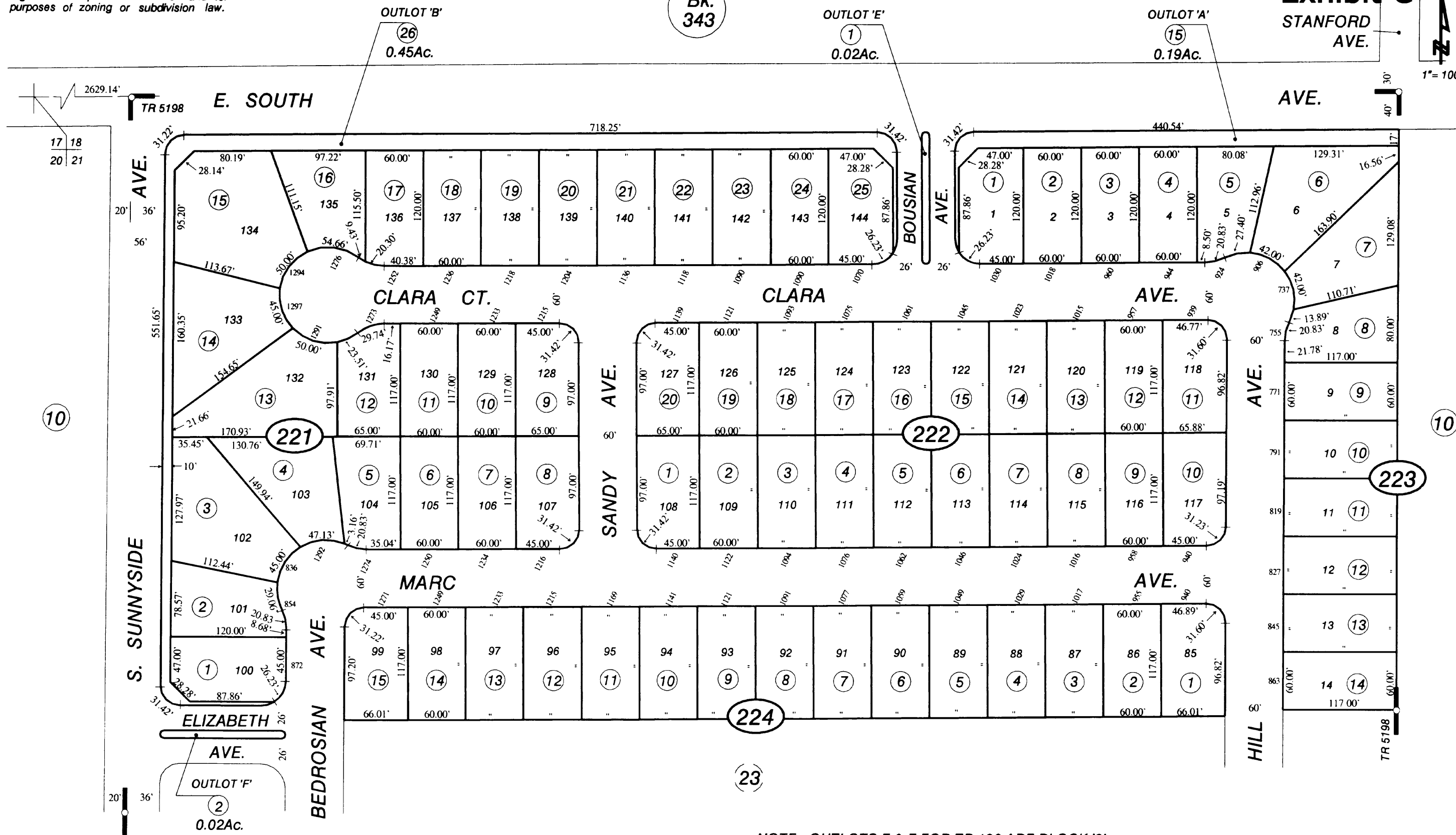

NOTE - OUTLOTS E & F FOR TR 198 ARE BLOCK '0'.

Tract No. 5198 - Plat Bk. 78, Pgs. 54-55

Assessor's Map Bk. 345 - Pg. 22
County of Fresno, Calif.

NOTE - Assessor's Block Numbers Shown in Ellipses.
Assessor's Parcel Numbers Shown in Circles.

--- NOTE ---

This map is for Assessment purposes only.
It is not to be construed as portraying
legal ownership or divisions of land for
purposes of zoning or subdivision law.

SUBDIVIDED LAND IN POR. SEC. 21, T. 15 S., R. 21 E., M.D.B. & M.

Tax Rate Area
4-022

345-23
Exhibit C

1" = 100'

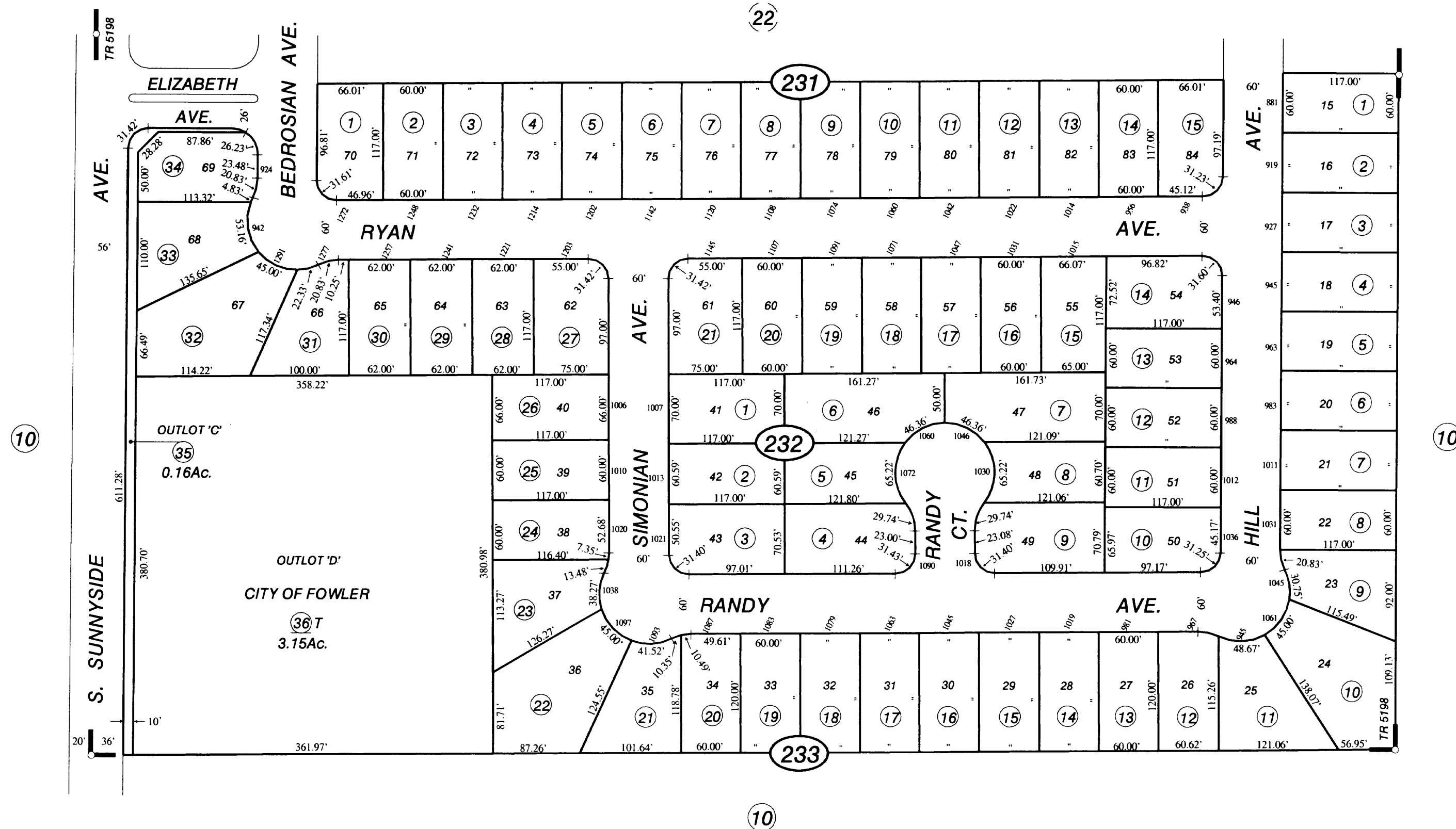

Tract No. 5198 - Plat Bk. 78, Pgs. 54-55

Assessor's Map Bk. 345 - Pg. 23
County of Fresno, Calif.

NOTE - Assessor's Block Numbers Shown in Ellipses.
Assessor's Parcel Numbers Shown in Circles.

RESOLUTION NO. 2573

**A RESOLUTION OF THE CITY COUNCIL OF THE CITY OF FOWLER
DIRECTING THE CITY ENGINEER TO INITIATE AND PREPARE THE
ENGINEER'S REPORT FOR THE CITY'S LANDSCAPING AND STORM
DRAINAGE FACILITIES MAINTENANCE DISTRICT NO. 1
FOR FISCAL YEAR 2022-2023**

WHEREAS, pursuant to Part 2 of Division 15 of the Streets and Highways Code, the Landscaping and Lighting Act of 1972, the City Council of the City of Fowler formed the Landscaping and Storm Drainage Facilities Maintenance District No. 1 of the City of Fowler (herein "LSDFMD No. 1"); and

WHEREAS, the City Council did thereafter levy and collect the first assessment and subsequent annual assessments for the maintenance and operation of the landscaping facilities in LSDFMD No. 1; and

WHEREAS, pursuant to Streets and Highways Code section 22622, in order to levy and collect the assessment for the LSDFMD No. 1, it is necessary for the City Engineer to prepare and file a report in accordance with the provisions set forth in Streets and Highways Code section 22565, et seq.; and

WHEREAS, City staff will confirm if there are any new improvements or if there will be any substantial changes to the existing improvements proposed for the LSDFMD No. 1 for Fiscal Year 2022-2023.

NOW, THEREFORE, BE IT RESOLVED that the City Council of the City of Fowler hereby resolves as follows:

1. The City Council hereby designates and orders the City Engineer, to prepare and file an Engineer's Report with the City Clerk for submission to the City Council, in accordance with sections 22622 and 22585, et seq. of the California Streets and Highways Code, and Section 4 of Article XIID of the California Constitution for the assessment of the annual levy for LSDFMD No. 1 for Fiscal Year 2022-2023.

THE FOREGOING RESOLUTION of the City Council of the City of Fowler was duly and regularly introduced, passed and adopted at a special meeting of the City Council on the 5th day of July 2022, by the following vote:

AYES:

NOES:

ABSTAIN:

ABSENT:

APPROVED:

Mark Rodriquez, Mayor Pro-Tem

ATTEST:

Angela Vasquez, Deputy City Clerk

RESOLUTION NO. 2574

A RESOLUTION OF THE CITY COUNCIL OF THE CITY OF FOWLER DECLARING ITS INTENT TO LEVY AND COLLECT THE ANNUAL ASSESSMENTS FOR LANDSCAPING AND STORM DRAINAGE FACILITIES MAINTENANCE DISTRICT NO. 1, AND TO SET A PUBLIC HEARING FOR AUGUST 2, 2022

WHEREAS, pursuant to Part 2 of Division 15 of the Streets and Highways Code, the Landscaping and Lighting Act of 1972, the City Council of the City of Fowler formed the Landscaping and Storm Drainage Facilities Maintenance District No. 1 of the City of Fowler (herein “LSDFMD No. 1”); and

WHEREAS, the City Council did thereafter levy and collect the first assessment and subsequent annual assessments for the maintenance and operation of the landscaping facilities in LSDFMD No. 1; and

WHEREAS, the City Council previously initiated proceedings for the annual assessments for LSDFMD No. 1 for the fiscal year 2022-2023 by adopting Resolution No. 2573, ordering the City Engineer to prepare and file a report in accordance with Streets and Highways Code section 22622; and

WHEREAS, the City Engineer prepared and filed a report with the City Clerk entitled “Engineer’s Report of the City of Fowler Landscaping and Storm Drainage Facilities Maintenance District No. 1,” dated June 2022 (“Engineer’s Report”) in accordance with Streets and Highways Code section 22565 *et seq.* as directed by the City Council, and

WHEREAS, the City Council considered and approved the Engineer’s Report; and

WHEREAS, the Engineer’s Report for fiscal year 2022-2023 does not create an increase in the annual assessment from the previous year.

NOW, THEREFORE, BE IT RESOLVED that the City Council of the City of Fowler hereby resolves as follows:

1. The City Engineer has prepared and filed with the Clerk of the City of Fowler a report labeled “Engineer’s Report of the City of Fowler Landscaping and Storm Drainage Facilities Maintenance District No. 1,” dated June 2022, and is incorporated by reference herein. The Engineer’s Report provides for the description of the existing improvements, the boundaries of the assessment district and any zones therein (including the general location), and the proposed assessment upon assessable lots and parcels of land within LSDFMD No. 1.
2. It is the intention of the City Council to order the levy and collection of assessment under the Landscaping and Lighting Act of 1972, part two of Division 15 of the Streets and

Highways Code (beginning with Section 22500 of said code and herein the "Act") for the LSDFMD No. 1 of the City of Fowler for fiscal year 2022-2023.

3. The territory of City's LSDFMD No. 1 is comprised of various territories generally located on the attached vicinity map which is the real property benefited and to be assessed for the maintenance and operation of the landscaping facilities of LSDFMD No. 1 generally described in Exhibit A of the Engineer's Report, incorporated by reference herein.
4. Notice is hereby given that on **August 2, 2022, at 7:00 p.m.**, or as soon thereafter as possible, in the regular meeting place of the City Council of the City of Fowler Council Chambers City Hall, 128 S. Fifth Street, Fowler, California, 93625 are hereby fixed as the time and place when and where all interested persons shall be heard on the question of the levy and collection of the proposed assessments. Written protests may be filed with the City Clerk at any time prior to the conclusion of the hearing. A written protest shall state all grounds of objection and shall contain a description sufficient to identify the property owned by the protesting person or persons. The Engineer's Report is on file in the office of the City Clerk.
5. A copy of this Resolution shall also be published in a newspaper of general circulation within the City of Fowler, at least ten (10) days prior to the public hearing in accordance with Streets and Highways Codes sections 22626, 22552, and 22553.

THE FOREGOING RESOLUTION of the City Council of the City of Fowler was duly and regularly introduced, passed and adopted at a special meeting of the City Council on the 5th day of July 2022, by the following vote:

AYES:
NOES:
ABSTAIN:
ABSENT:

APPROVED:

Mark Rodriquez, Mayor Pro-Tem

ATTEST:

Angela Vasquez, Deputy City Clerk



CITY COUNCIL OF THE CITY OF FOWLER

ITEM NO: 7-G

REPORT TO THE CITY COUNCIL

July 5, 2022

FROM DAVID PETERS, City Engineer

SUBJECT

ACTIONS pertaining to annexation of Tracts 5952, 6188, and 6274 into the City's Landscape and Storm Drainage Facilities Maintenance District No. 1.

RECOMMENDATION

Staff recommend that the City Council:

- APPROVE Resolution No 2575 a resolution to initiate proceedings to annex tracts 5952, 6188, and 6274 into the City's Landscape and Storm Drainage Facilities Maintenance District No. 1 and order the preparation of an Engineer's Report regarding said annexation.
- APPROVE the Engineer's Report on file with the City Clerk.
- APPROVE Resolution No. 2576 a resolution to consider and approve the Engineer's Report, a declaration of the City's intent to annex tracts 5952, 6188, and 6274 into the City's Landscape and Storm Drainage Facilities Maintenance District No. 1, set a public hearing on the annexation, order assessment ballots to be mailed to all property owners of record of the parcels within tracts 5952, 6188, and 6274, and to set a public hearing on the annexation of the tracts into the City's Landscape and Storm Drainage Facilities Maintenance District No. 1, for September 6, 2022.

BACKGROUND

The City provides for the operations and maintenance of landscaping and storm drainage facilities within various improved developments throughout the City of Fowler. The City's Landscape and Storm Drainage Facilities Maintenance District No. 1 ("LSDFMD No. 1"), was formed pursuant to the

Landscaping and Lighting Act of 1972 ("Act"), which provides for assessing parcels within these developed areas to fund these maintenance and operations activities.

The Act allows for newly developed properties to be annexed into an existing landscape and maintenance district. (Streets and Highways Code § 22605, subd. (a).) In accordance with the conditions for approval for tracts 5952, 6188, and 6274 (hereinafter collectively referred to as, the "Tracts") these subdivisions must be annexed into the City's LSDFMD No. 1. To initiate proceedings for the annexation, the City Council must adopt a resolution describing the improvements and services within LSDFMD No. 1, describe the territory to be annexed, describe the proposed assessment on the proposed annexation, and to order the City Engineer to draft and file with the City Clerk an Engineer's Report in accordance with Streets and Highways Code section 22567.

The City Engineer has already prepared and filed the Engineer's Report for the Tracts to be annexed into LSDFMD No. 1. After the City considers and approves the Engineer's Report, it must then adopt another resolution declaring its intent to approve the annexation and set a public hearing in accordance with the provisions of Government Code section 53753. This requires the City to provide notice and assessment ballots to the owners of record for the parcels within the Tracts and must be mailed to the property owners of the Tracts at least forty-five (45) days prior to the public hearing.

ENVIRONMENTAL REVIEW

This action does not constitute a "project" pursuant to the California Environmental Quality Act.

FISCAL IMPACT

If the territory is approved to be annexed, each parcel in the annexed Tracts would be annually assessed and the revenue from the assessments will help pay the annual maintenance costs associated with the new improvements.

CONFLICT OF INTEREST

Staff is not aware of any conflicts of interest.

Attachments:

- Resolution No 2575 (Initiating Annexation and Ordering Engineer's Report)
- Resolution No. 2576 (Intent to Order Annexation)
- Engineer's Report for the Annexation of Tracts 5952, 6188, and 6274.

RESOLUTION NO. 2575

**A RESOLUTION OF THE CITY COUNCIL OF THE CITY OF FOWLER
INITIATING PROCEEDINGS FOR THE ANNEXATION OF TRACT 5952, TRACT
6188, AND TRACT 6274 INTO THE CITY'S LANDSCAPING AND STORM
DRAINAGE FACILITIES MAINTENANCE DISTRICT NO. 1, AND ORDERING
PREPARATION OF THE ENGINEER'S REPORT REGARDING SAID
ANNEXATION.**

WHEREAS, pursuant to Part 2 of Division 15 of the Streets and Highways Code, the Landscaping and Lighting Act of 1972 ("Act"), the City Council of the City of Fowler duly formed the Landscaping and Storm Drainage Facilities Maintenance District No. 1 of the City of Fowler ("LSDFMD No. 1") on March 12, 1985; and

WHEREAS, the City Council has thereafter levied and collected annual assessments for the maintenance and operation of the landscaping facilities in LSDFMD No. 1; and

WHEREAS, the owners of Tracts 5952, 6188, and 6274 are required to annex the aforementioned Tracts into LSDFMD No. 1, pursuant to the conditions of approval for the Tracts.

NOW, THEREFORE, BE IT RESOLVED that the City Council of the City of Fowler hereby resolves as follows:

1. The City Council hereby proposes annexation of Tracts 5952, 6188, and 6274 into LSDFMD No. 1, and to initiate and conduct proceedings pursuant to the Act for the purpose of levying an annual assessment on all the parcels within the Tracts.
2. The boundaries of the proposed annexation into LSDFMD No. 1 shall include all of the property as shown and described in Exhibit A, attached hereto.
3. The City Council hereby designates and orders the City Engineer, to prepare and file an Engineer's Report with the City Clerk in accordance with sections 22608 and 22585, et seq. of the California Streets and Highways Code, and Section 4 of Article XIID of the California Constitution for the annexation of the Tracts into LSDFMD No. 1.

THE FOREGOING RESOLUTION of the City Council of the City of Fowler was duly and regularly introduced, passed and adopted at a special meeting of the City Council on the 5th day of July 2022, by the following vote:

AYES:

NOES:

ABSENT:

APPROVED:

Mark Rodriquez, Mayor Pro-Tem

ATTEST:

Angela Vasquez, Deputy City Clerk

EXHIBIT “A”

DESCRIPTION OF BOUNDARIES

The boundaries of Tract 5952, to be annexed into Landscaping and Storm Drainage Facilities Maintenance District No. 1 (“LSDFMD No. 1”) of the City of Fowler, County of Fresno, are coterminous with the boundaries of APNs: 345-100-19s, as shown on the Assessment Roll in the County of Fresno, State of California in Fiscal Year 2021-2022.

The boundaries of Tract 6188, to be annexed into LSDFMD No. 1 of the City of Fowler, County of Fresno, are coterminous with the boundaries of APNs: 340-320-01; 340-320-02; 340-320-03; 340-320-04; 340-320-05; 340-320-06; 340-320-07; 340-320-08; 340-320-09; 340-320-10; 340-320-11; 340-320-12; 340-320-13; 340-320-14; 340-320-15; 340-320-16; 340-320-17; 340-320-18; 340-320-19; 340-320-20; 340-320-21; 340-320-22; 340-320-23; 340-320-24; 340-320-25; 340-320-26; 340-320-27; 340-320-28; 340-320-29; 340-230-08; 343-230-09; 343-230-10; 343-230-11; 343-230-12; 343-230-13; 343-230-14; 343-230-15; 343-230-16; 343-230-17; 343-230-18; 343-230-19; 343-230-20; 343-230-21; 343-230-22; 343-230-23; 343-230-24; 343-230-25; 343-230-26; 343-230-27; 343-230-28; 343-230-29; 343-230-30; 343-230-31; 343-230-32; 343-230-33; 343-230-34; 343-230-35; 343-230-36; 343-230-37; 343-230-38; 343-230-39; 343-230-40; 343-230-41; 343-230-42; 343-230-43; 343-230-44; 343-230-45; 343-230-46; 343-230-47; 343-230-48; 343-230-49; 343-230-50; 343-230-51; 343-230-52; 343-230-53; and 343-230-54, as shown on the Assessment Roll in the County of Fresno, State of California in Fiscal Year 2021-2022.

The boundaries of Tract 6274, to be annexed into LSDFMD No. 1 of the City of Fowler, County of Fresno, are coterminous with the boundaries of APNs: 343-430-01; 343-430-02; 343-430-03; 343-430-04; 343-430-05; 343-430-06; 343-430-07; 343-430-08; 343-430-09; 343-430-10; 343-430-11; 343-430-12; 343-430-13; 343-430-14; 343-430-15; 343-430-16; 343-430-17; 343-430-18; 343-430-19; 343-430-20; 343-430-21; 343-430-22; 343-430-23; 343-430-24; 343-430-25; 343-430-26; 343-430-27; 343-430-28; 343-430-29; 343-430-30; 343-430-31; 343-430-32; 343-430-33; 343-430-34; 343-430-35; 343-430-36; 343-430-37; 343-430-38; 343-430-39; 343-430-40; 343-430-41; 343-430-42; 343-430-43; 343-430-44; 343-430-45; 343-430-46; 343-430-47; 343-430-48; 343-430-49; 343-430-50; 343-430-51; 343-430-52; 343-430-53; 343-440-01; 343-440-02; 343-440-03; 343-440-04; 343-440-05; 343-440-06; 343-440-07; 343-440-08; 343-440-09; 343-440-10; 343-440-11; 343-440-12; 343-440-13; 343-440-14; 343-440-15; 343-440-16; 343-440-17; 343-440-18; 343-440-19; 343-440-20; 343-440-21; 343-440-22; 343-440-23; 343-440-24; 343-440-25; 343-440-26; 343-440-27; 343-440-28; 343-440-29; 343-440-30; 343-440-31; 343-440-32; 343-440-33; 343-440-34; 343-440-35; 343-440-36; 343-440-37; 343-440-38; 343-440-39; 343-440-40; 343-440-41; 343-440-42; 343-440-43; 343-440-44; 343-440-45; and 343-440-46, as shown on the Assessment Roll in the County of Fresno, State of California in Fiscal Year 2021-2022.

-NOTE-
for Assessment purposes only.
e construed as portraying legal
r divisions of land for purposes
ning or subdivision law.

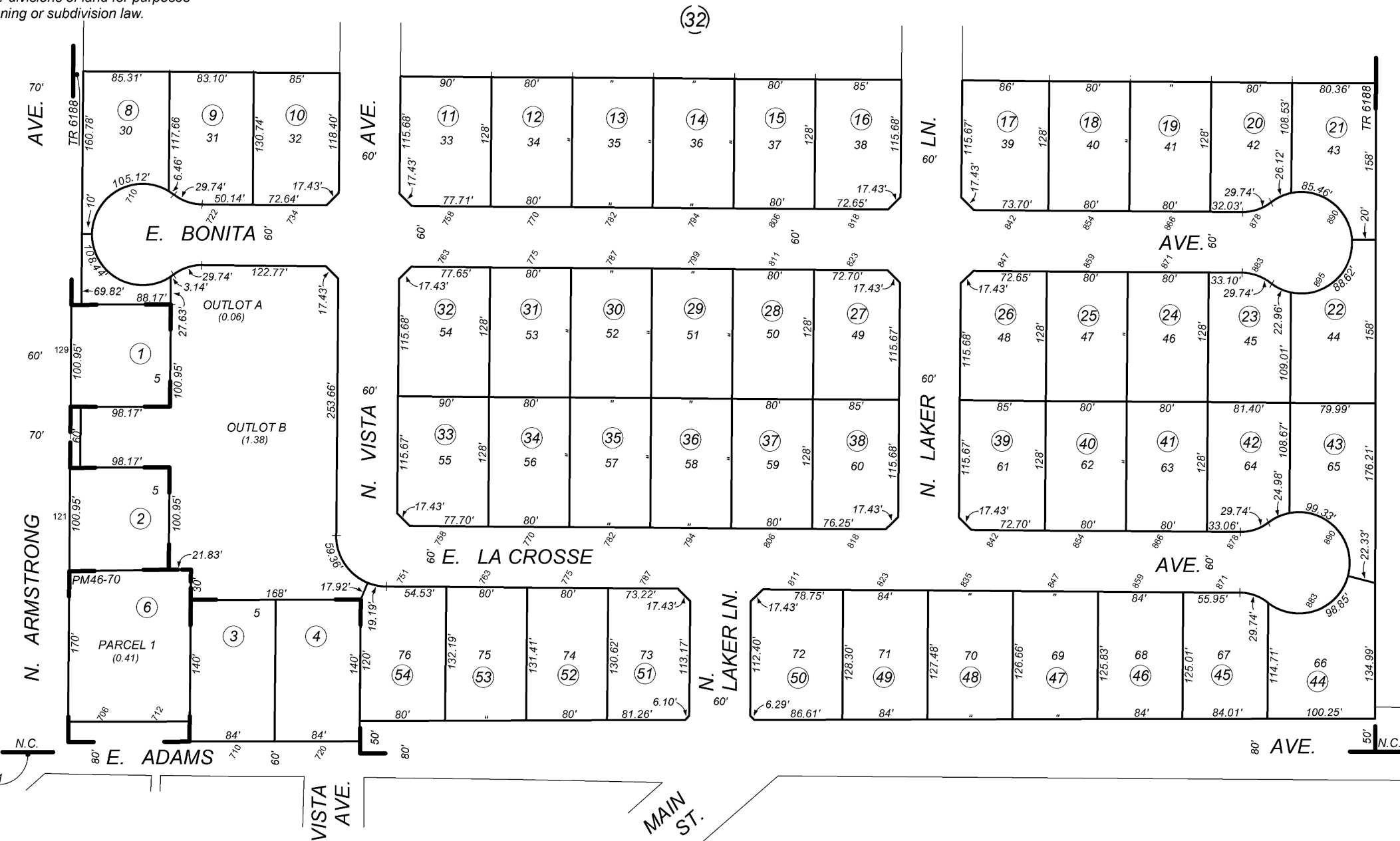

Norris Colony - Plat Bk. 2, Pg. 28
Marshall Estates - Tract 6188 - Bk. 90, Pgs. 89 - 92
Parcel Map No. 86-1, Bk. 46, Pg. 70

(Bk.)
343

Assessor's Map Bk. 3
County of Fresno

Note - Assessor's Block Numbers Shown in Ellipses
Assessor's Parcel Numbers Shown in Circles

-NOTE-
for Assessment purposes only.
e construed as portraying legal
r divisions of land for purposes
ning or subdivision law.

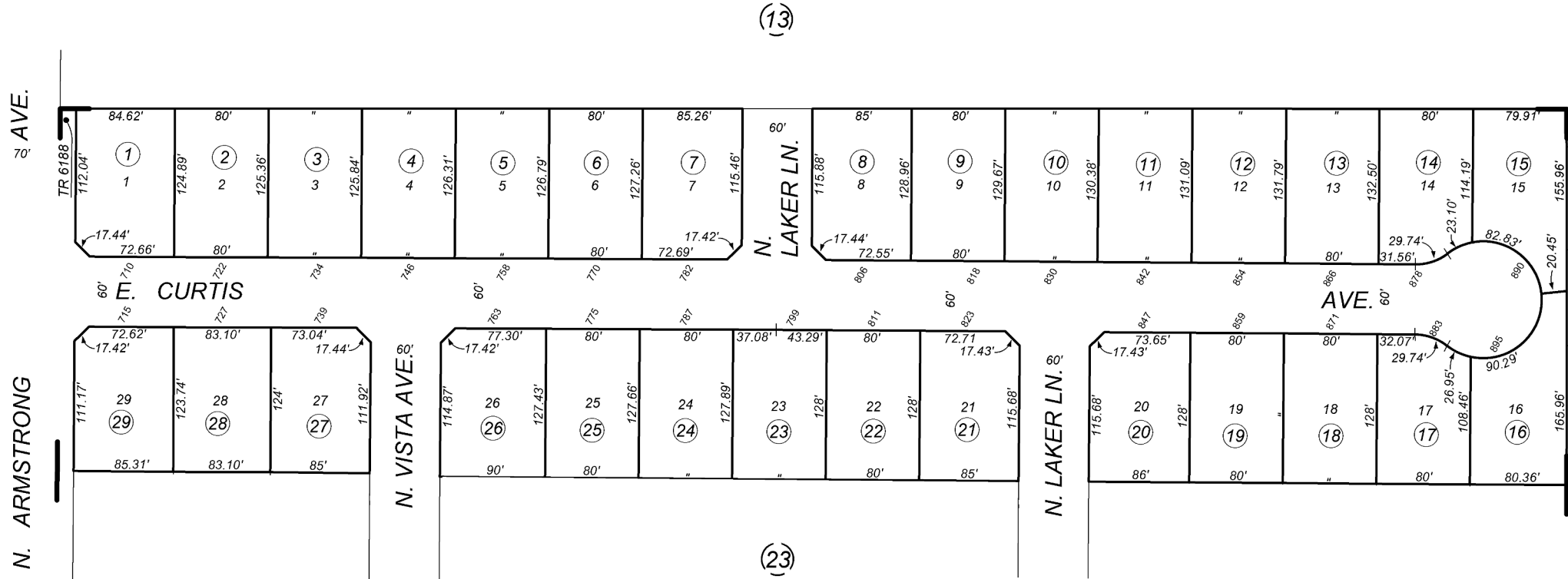

Marshall Estates - Tract 6188 - Bk. 90, Pgs. 89 - 92

Assessor's Map Bk. 3
County of Fresno

Note - Assessor's Block Numbers Shown in Ellipses
Assessor's Parcel Numbers Shown in Circles

-NOTE-
for Assessment purposes only.
e construed as portraying legal
r divisions of land for purposes
ning or subdivision law.

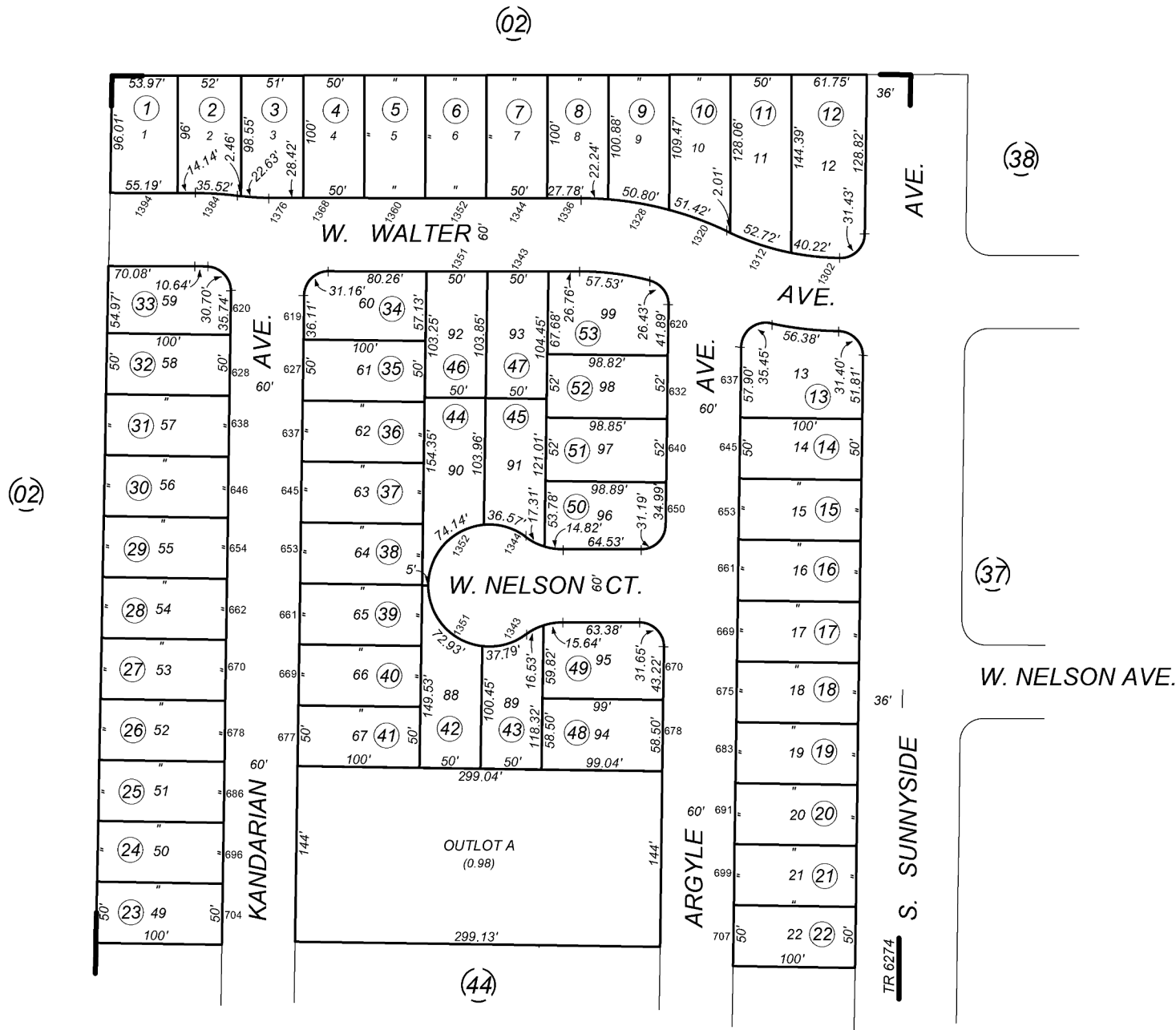

Tract No. 6274 - Plat Bk. 90, Pgs. 54-56

-NOTE-
for Assessment purposes only.
e construed as portraying legal
r divisions of land for purposes
ning or subdivision law.

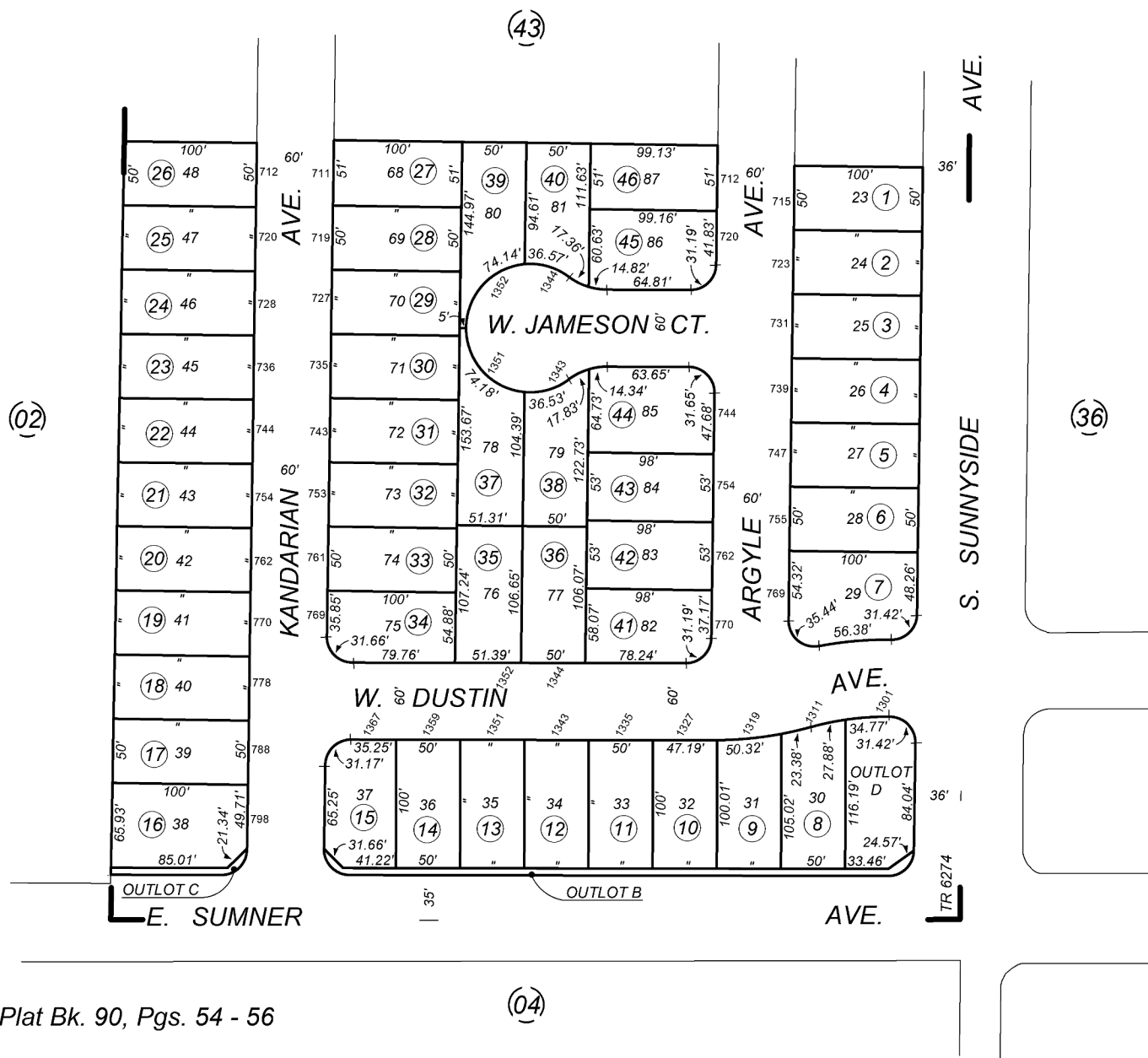

Tract No. 6274 - Plat Bk. 90, Pgs. 54 - 56

FINAL MAP OF TRACT NO. 5952

IN THE CITY OF FOWLER, COUNTY OF FRESNO, STATE OF CALIFORNIA
SURVEYED AND PLATTED IN OCTOBER 2018, BY LANDDESIGN CONSULTING
CONSISTING OF SIX SHEETS
SHEET THREE OF SIX SHEETS

BASIS OF BEARINGS

THE NORTH LINE OF THE NORTHWEST QUARTER OF SECTION 21, TOWNSHIP 15 SOUTH, RANGE 21 EAST, MOUNT DIABLO BASE AND MERIDIAN, TAKEN TO BE N89°35'00"E AS SHOWN ON TRACT MAP NO. 5198 RECORDED IN VOLUME 78 OF PLATS AT PAGES 54 AND 55, FRESNO COUNTY RECORDS.

NOTES

- SET 3/4" IRON PIPE, 6" DOWN, TAGGED PLS 8026 AT ALL LOT CORNERS AND ANGLE POINTS.
- OUTLOT "A" IS OFFERED FOR DEDICATION IN FEE BY THIS MAP, TO THE CITY OF FOWLER FOR LANDSCAPING PURPOSES, AND THE MAINTENANCE THEREOF, AND AS AN EASEMENT FOR PUBLIC UTILITY PURPOSES.
- OUTLOT "B" IS OFFERED FOR DEDICATION IN FEE BY THIS MAP, TO THE CITY OF FOWLER FOR SEWER LIFT STATION PURPOSES, AND THE MAINTENANCE THEREOF, AND AS AN EASEMENT FOR PUBLIC UTILITY PURPOSES.
- REMAINDER PORTION LOCATED ON THE SOUTHWEST OF SAID MAP IS OFFERED FOR DEDICATION IN FEE BY THIS MAP, TO THE CITY OF FOWLER FOR PARK AREA AND RECHARGE BASIN PURPOSES, AND THE MAINTENANCE THEREOF, AND AS AN EASEMENT FOR PUBLIC UTILITY PURPOSES.

LEGEND:

- MONUMENT FOUND AND ACCEPTED UNLESS OTHERWISE NOTED.
- SET 3/4" IRON PIPE, 30" LONG, 6" DOWN BELOW GROUND, TAGGED PLS 8026.
- SET BRASS CAP FLUSH IN CONCRETE, STAMPED PLS 8026 PER CITY OF FOWLER STANDARD M-9.
- NOW OFFERED FOR DEDICATION AS AN EASEMENT FOR PUBLIC STREET PURPOSES.
- INDICATES RELINQUISHMENT OF DIRECT ACCESS RIGHTS.
- NOW OFFERED FOR DEDICATION AS A PUBLIC UTILITY EASEMENT IN FAVOR OF THE CITY OF FOWLER. SEE DETAIL H ON SHEET 5
- PREVIOUSLY DEDICATED TO COUNTY OF FRESNO FOR PUBLIC ROAD PURPOSES RECORDED MARCH 10, 1905 IN BOOK 342 OF DEEDS, PAGE 371, FRESNO COUNTY RECORDS.
- PREVIOUSLY DEDICATED TO CONSOLIDATED IRRIGATION DISTRICT FOR IRRIGATION PURPOSES PER DOCUMENT #122234 RECORDED DECEMBER 16, 1980 IN BOOK 7640, PAGE 711, OFFICIAL RECORDS OF FRESNO COUNTY.
- RECORD DATA PER TRACT MAP NO. 5198 RECORDED IN VOLUME 78 OF PLATS AT PAGES 54 AND 55, FRESNO COUNTY RECORDS.
- RECORD DATA PER PARCEL MAP NO. 2115 RECORDED IN BOOK 14 OF PARCEL MAPS AT PAGE 27, FRESNO COUNTY RECORDS.
- RECORD DATA PER DOCUMENT #122234 RECORDED IN BOOK 7640 AT PAGE 711, OFFICIAL RECORDS OF FRESNO COUNTY.
- CALC. CALCULATED FROM RECORD DATA.
- F.C.C.R. FRESNO COUNTY CORNER RECORD.
- F.C.R. FRESNO COUNTY RECORDS.
- PUE PUBLIC UTILITY EASEMENT NOW OFFERED FOR DEDICATION FOR PUBLIC USE.
- HEAVY SHADED BORDER INDICATES THE LIMITS OF THIS SUBDIVISION.

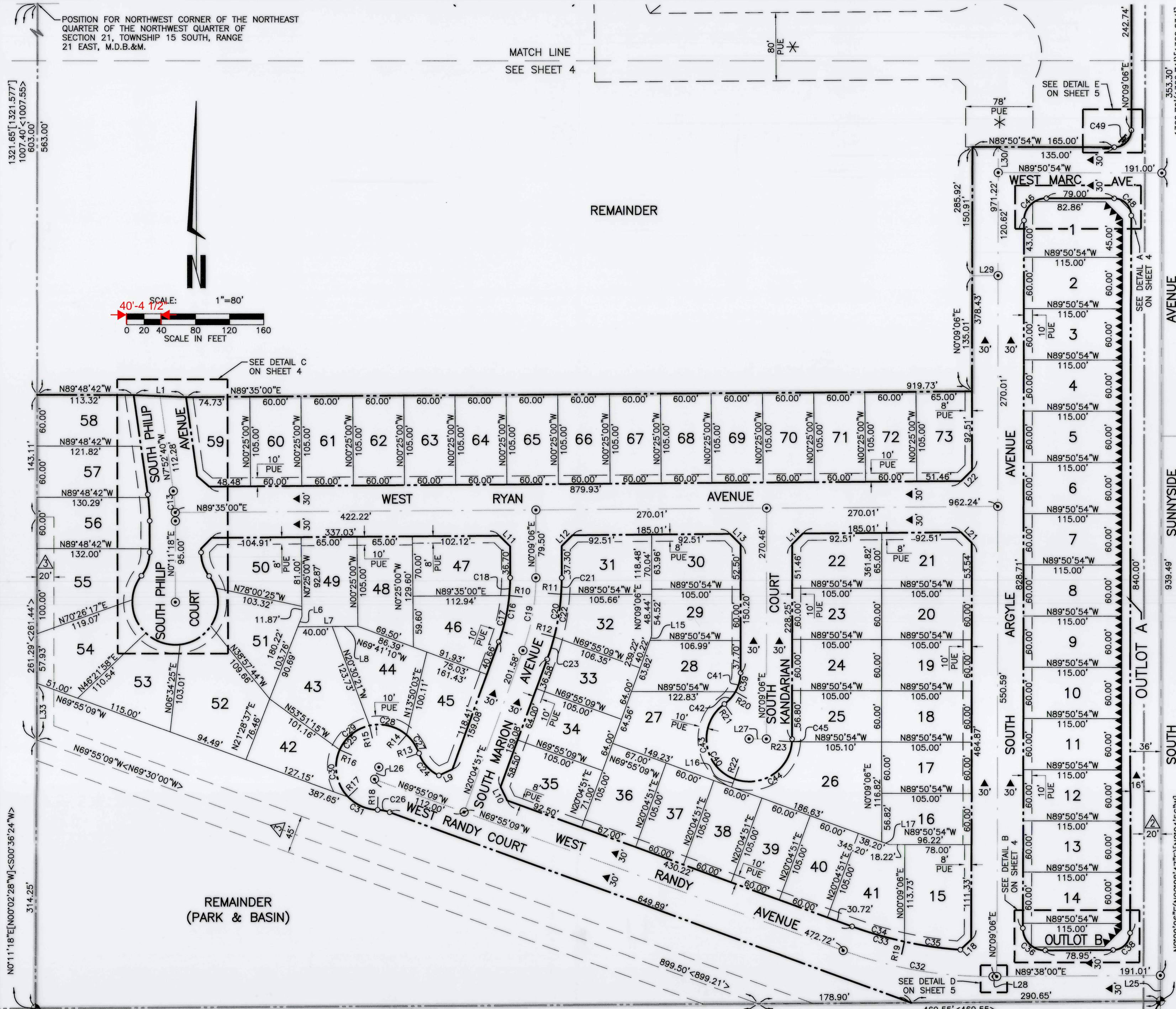

POSITION FOR NORTHWEST CORNER OF THE NORTHEAST QUARTER OF SECTION 21, TOWNSHIP 15 SOUTH, RANGE 21 EAST, M.D.B.&M. AS PER PARCEL MAP NO. 2115 RECORDED IN BOOK 14 OF PARCEL MAPS AT PAGE 27, F.C.R.

FOUND BRASS CAP STAMPED 'RCE 26996', FLUSH IN CONCRETE, AS BEING THE SOUTHWEST CORNER OF THE NORTHEAST QUARTER OF SECTION 21, TOWNSHIP 15 SOUTH, RANGE 21 EAST, M.D.B.&M., AS PER TRACT MAP NO. 5198 RECORDED IN VOLUME 78 OF PLATS AT PAGES 54 AND 55, F.C.R., CORNER RECORD TIES NOT VERIFIED.

RESOLUTION NO. 2576

A RESOLUTION OF THE CITY COUNCIL OF THE CITY OF FOWLER ADOPTING THE ENGINEER'S REPORT; DECLARING ITS INTENT TO ORDER THE ANNEXATION OF TRACT 5952, TRACT 6188, AND TRACT 6274 INTO THE CITY'S LANDSCAPING AND STORM DRAINAGE FACILITIES MAINTENANCE DISTRICT NO 1; GIVING NOTICE SETTING THE TIME AND PLACE OF THE PUBLIC HEARING ON THE ANNEXATION; AND ORDERING AN ASSESSMENT PROCEEDING AND BALLOT PROCEEDING TO BE CONDUCTED BY MAIL.

WHEREAS, the City Council has adopted Resolution No. 2575, on July 5, 2022, initiating proceedings for the annexation of Tracts 5952, 6188, and 6274 (hereinafter collectively referred to as "Tracts"), and ordering the City Engineer to prepare an Engineer's Report for the properties to be annexed into the City's Landscaping and Storm Drainage Facilities Maintenance District No. 1 ("LSDFMD No. 1") of the City of Fowler, County of Fresno, pursuant to the Landscaping and Lighting Act of 1972 (the "Act"); and

WHEREAS, the City Council did thereafter designate and order the City Engineer, to prepare an Engineer's Report regarding the annexation of the Tracts into LSDFMD No. 1, and the assessments to be levied within the Tracts each fiscal year. The Engineer's Report was filed with the City Clerk and has been considered and approved by the City Council, which is incorporated herein; and

WHEREAS, it is necessary that the City Council adopt a resolution of intention pursuant to California Streets and Highways Code section 22587, which fixes and gives notice, pursuant to Streets and Highways Code section 22588, of the time and place of a public hearing on said annexation.

NOW, THEREFORE, BE IT RESOLVED that the City Council of the City of Fowler hereby resolves as follows:

1. The City Engineer has prepared and filed with the Clerk of the City of Fowler an Engineer's Report dated June 2022, and is incorporated by reference herein. The Engineer's Report provides for the description of the improvements, the boundaries of the assessment district and any zones therein (including the general location), and the proposed assessment upon the Tracts that are being annexed into LSDFMD No. 1.
2. The City Council hereby declares its intention to order the annexation of the Tracts, as described by the Engineer's Report, into LSDFMD No. 1, and to levy and collect an annual assessment on all assessable lots and parcels of property within the Tracts, commencing with fiscal year 2022-2023.
3. That on Tuesday, **September 6, 2022, at 7:00 p.m.**, or as soon thereafter as possible, at the City of Fowler Council Chambers, 128 South 5th Street, Fowler, California, is the time and place set for the public hearing of all persons interested in or objection to the proposed annexation of the Tracts into LSDFMD No. 1.
4. Each owner of record of the properties identified within the Tracts, are to receive by mail an assessment ballot that shall conform to the requirements set forth in California

Government Code section 53753. The assessment ballots are to be returned prior to the above-referenced public hearing.

5. Notice of Public Hearing regarding the annexation of the Tracts into LSDFMD No. 1, shall be provided in accordance with Streets and Highways Code sections 22608 and 22588, and Government Code section 53753.
 - a. The City Clerk shall provide notice of the Public Hearing by causing a certified copy of this Resolution of Intent to be published once in a newspaper of general circulation at least ten (10) days prior to the date of the Public Hearing, in accordance with Streets and Highways Code sections 22552 and 22553, and Government Code section 6061.
 - b. Notice of Public Hearing shall also be given by first-class mail, postage prepaid, those notices, as prepared by the City Attorney, assessment ballot and information sheets as required by Government Code section 53753, to all owners of record for the properties within the Tracts, as shown on the last equalized assessment roll of the County of Fresno. Mailing is to be made by the City Engineer, and deposited with the U.S. Post Office at least forty-five (45) days prior to the Public Hearing on September 6, 2022.

THE FOREGOING RESOLUTION of the City Council of the City of Fowler was duly and regularly introduced, passed and adopted at a special meeting of the City Council on the 5th day of July 2022, by the following vote:

AYES:

NOES:

ABSENT:

APPROVED:

Mark Rodriquez, Mayor Pro-Tem

ATTEST:

Angela Vasquez, Deputy City Clerk

CITY OF FOWLER, CALIFORNIA

**ENGINEER'S REPORT
OF
CITY OF FOWLER
LANDSCAPING AND STORM DRAINAGE FACILITIES
MAINTENANCE DISTRICT No. 1**

2022-23 TAX YEAR

**DAVID PETERS, PE.
CITY ENGINEER**

**CITY OF FOWLER
CALIFORNIA**

June 2022



**ENGINEER'S REPORT
OF
CITY OF FOWLER**

**LANDSCAPING AND STORM DRAINAGE FACILITIES
MAINTENANCE DISTRICT No. 1**

**FOWLER, CALIFORNIA
2022-2023 TAX YEAR**

I, David Peters, Engineer for the City of Fowler, Landscaping and Storm Drainage Facilities Maintenance District No. 1, hereby submit the Engineer's Report of said project as follows:

A. Plans and Specifications

The Plans and Specifications for the landscaping and storm drainage improvements to be serviced and maintained are incorporated herein by reference to construction items as listed and enumerated in the documents entitled:

The Plans and Specifications for the Development of Tract 6188, Tract 6274, and Tract 5952.

The improvements consist of landscaping, drainage pipelines and lagoon disposal and appurtenances and irrigation systems on East Adams Avenue and North Armstrong Avenue serving Tract No. 6188, on East Sumner Avenue and South Sunnyside Avenue serving Tract No. 6274, and on East South Avenue and South Sunnyside Avenue serving Tract No. 5952.

B. Estimated Cost

A breakdown of the cost of maintenance and other expenses in connection with the operations, maintenance, and incidentals for the Landscaping and Storm Drainage Facilities Maintenance District No. 1 are described in Exhibit "A", attached hereto and incorporated herein as though set forth in full.

C. Proposed Assessment

I do hereby assess and apportion said total amount of the cost and expenses of said operations, servicing and maintenance, upon the several lots, or parcels of land liable therefore and benefited thereby all as is more particularly set forth in the assessment roll filed herewith, marked Exhibit "B", and incorporated herein by reference. The numbers on said assessment roll correspond with the assigned numbers upon the assessment diagram filed herewith and marked Exhibit "C". Said assessment is made upon the several parcels of land within said district in proportion to the estimated benefits to be received by said parcels respectively from said maintenance.

D. Assessment Diagram

The diagram entitled *"Assessment Diagram of the City of Fowler, Landscaping and Storm Drainage Facilities Maintenance District No. 1 , County of Fresno, State of California"*, containing five (5) sheets, filed herewith, Exhibit "C" and hereby incorporated herein as set forth in full, delineates the exterior boundaries of the Assessment District and the lines and dimensions of each lot or parcel of land within said District. Each lot or parcel of land having been assigned a distinctive number upon said assessment diagram.

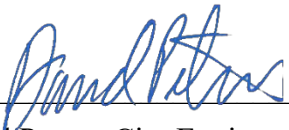

David Peters, City Engineer

06/15/2022
Dated

I, Angela Vasquez, Deputy Clerk of the City Council of the City of Fowler, do hereby certify that the foregoing assessment roll together with the assessment diagram of the City of Fowler Landscaping and Storm Drainage Facilities Maintenance District No. 1, attached thereto was filed with me on the ____ day of _____, 2022.

Deputy Clerk of the City Council of the City of Fowler, California

By: _____
Angela Vasquez

I, Angela Vasquez, Deputy Clerk of the City Council of the City of Fowler, do hereby certify that the foregoing assessment roll together with the assessment diagram of the City of Fowler Landscaping and Storm Drainage Facilities Maintenance District No. 1, attached thereto, was approved and confirmed by the City Council on the ____ day of _____, 2022 by adoption of Resolution No. _____.

Deputy Clerk of the City Council of the City of Fowler, California

By: _____
Angela Vasquez

I, Wilma Tucker, City Manager of the City of Fowler, do hereby certify that the foregoing assessment together with the assessment diagram of the City of Fowler Landscaping and Storm Drainage Maintenance District No. 1, attached thereto, was filed with me on the ____ day of _____, 2022.

By: _____
Wilma Tucker, City Manager

Exhibit A

Engineer's Report of City of Fowler
Landscaping and Storm Drainage System Maintenance District No. 1
County of Fresno, State of California

EXHIBIT "A"

Engineer's Report of
City of Fowler
Landscaping and Storm Drainage System Maintenance District No. 1
Fowler, California

2022-2023 TAX YEAR

I. Tract No. 6188

A. Maintenance Costs

1. Landscaping and Storm Drainage \$16,152.40

B. Toxic Build-Up

1. Soil Sample Tests \$0

2. Clean-Up and Basin Toxins \$0

C. Legal, Engineering, and Administration

1. Legal \$500.00

2. Engineering Assessment Report (following year) \$850.00

3. Administration & Recording Fees \$350.00

D. Reserve \$0

Total Tract No. 6188 **\$17,852.40**

II. Tract No. 6274

A. Maintenance Costs

1. Landscaping and Storm Drainage \$6,970.42

B. Toxic Build-Up

1. Soil Sample Tests \$0

2. Clean-Up and Basin Toxins \$0

C. Legal, Engineering, and Administration

1. Legal \$500.00

2. Engineering Assessment Report (following year) \$850.00

3. Administration & Recording Fees \$350.00

D. Reserve \$0

Total Tract No. 6274 **\$8,670.42**

III. Tract No. 5952

E. Maintenance Costs	
2. Landscaping and Storm Drainage	\$12,662.02
F. Toxic Build-Up	
3. Soil Sample Tests	\$0
4. Clean-Up and Basin Toxins	\$0
G. Legal, Engineering, and Administration	
4. Legal	\$500.00
5. Engineering Assessment Report (following year)	\$850.00
6. Administration & Recording Fees	\$350.00
H. Reserve	<u> \$0</u>
Total Tract No. 5952	\$14,362.02

**ENGINEER'S CALCULATIONS
FOR
CITY OF FOWLER
LANDSCAPING AND STORM DRAINAGE FACILITIES
MAINTENANCE DISTRICT No. 1**

A. Tract No. 6188

Total Number of Parcels	=	76
-------------------------	---	----

B. Tract No. 6274

Total Number of Parcels	=	99
-------------------------	---	----

C. Tract No. 5952

Total Number of Parcels	=	73
-------------------------	---	----

**ASSESSMENT COSTS
FOR
CITY OF FOWLER
LANDSCAPING AND STORM DRAINAGE FACILITIES
MAINTENANCE DISTRICT NO. 1**

I. Tract No. 6188		
Assessment Cost – \$17,852.40 / 76 Parcels	=	\$234.90 / Parcel
II. Tract No. 6274		
Assessment Cost – \$8,670.42 / 99 Parcels	=	\$87.58 / Parcel
III. Tract No 5952		
Assessment Cost - \$14,362.02 / 73 Parcels	=	\$196.74 / Parcel*

*Parcels not assessed for FY 22-23

**SUMMARY
ASSESSMENT TOTALS**

I. Tract No. 6188	\$17,852.40
II. Tract No. 6274	\$8,670.42
III. Tract No. 5952	\$14,362.02
Total Assessment for 2022-2023	<hr/> \$40,884.84

Exhibit B

Assessment Roll of City of Fowler
Landscaping and Storm Drainage System Maintenance District No. 1
County of Fresno, State of California

City of Fowler
Landscaping and Storm Drainage Facilities Maintenance District No. 1
Proposed Assessments
2019-20 Tax Year

Exhibit "B"

Assessment Number	Tract	Assessor's Parcel No.		Owner	No. of Names
1	6188	340-320-01	\$234.90	KB HOME SOUTH BAY INC	1
2	6188	340-320-02	\$234.90	KB HOME SOUTH BAY INC	1
3	6188	340-320-03	\$234.90	KB HOME SOUTH BAY INC	1
4	6188	340-320-04	\$234.90	KB HOME SOUTH BAY INC	1
5	6188	340-320-05	\$234.90	KB HOME SOUTH BAY INC	1
6	6188	340-320-06	\$234.90	KB HOME SOUTH BAY INC	1
7	6188	340-320-07	\$234.90	KB HOME SOUTH BAY INC	1
8	6188	340-320-08	\$234.90	KB HOME SOUTH BAY INC	1
9	6188	340-320-09	\$234.90	KB HOME SOUTH BAY INC	1
10	6188	340-320-10	\$234.90	KB HOME SOUTH BAY INC	1
11	6188	340-320-11	\$234.90	KB HOME SOUTH BAY INC	1
12	6188	340-320-12	\$234.90	KB HOME SOUTH BAY INC	1
13	6188	340-320-13	\$234.90	KB HOME SOUTH BAY INC	1
14	6188	340-320-14	\$234.90	KB HOME SOUTH BAY INC	1
15	6188	340-320-15	\$234.90	KB HOME SOUTH BAY INC	1
16	6188	340-320-16	\$234.90	KB HOME SOUTH BAY INC	1
17	6188	340-320-17	\$234.90	KB HOME SOUTH BAY INC	1
18	6188	340-320-18	\$234.90	KB HOME SOUTH BAY INC	1
19	6188	340-320-19	\$234.90	KB HOME SOUTH BAY INC	1
20	6188	340-320-20	\$234.90	KB HOME SOUTH BAY INC	1
21	6188	340-320-21	\$234.90	KB HOME SOUTH BAY INC	1
22	6188	340-320-22	\$234.90	KB HOME SOUTH BAY INC	1
23	6188	340-320-23	\$234.90	KB HOME SOUTH BAY INC	1
24	6188	340-320-24	\$234.90	KB HOME SOUTH BAY INC	1
25	6188	340-320-25	\$234.90	KB HOME SOUTH BAY INC	1
26	6188	340-320-26	\$234.90	KB HOME SOUTH BAY INC	1
27	6188	340-320-27	\$234.90	KB HOME SOUTH BAY INC	1
28	6188	340-320-28	\$234.90	KB HOME SOUTH BAY INC	1
29	6188	340-320-29	\$234.90	KB HOME SOUTH BAY INC	1
30	6188	340-230-08	\$234.90	KB HOME SOUTH BAY INC	1
31	6188	343-230-09	\$234.90	KB HOME SOUTH BAY INC	1
32	6188	343-230-10	\$234.90	KB HOME SOUTH BAY INC	1
33	6188	343-230-11	\$234.90	KB HOME SOUTH BAY INC	1
34	6188	343-230-12	\$234.90	KB HOME SOUTH BAY INC	1
35	6188	343-230-13	\$234.90	KB HOME SOUTH BAY INC	1
36	6188	343-230-14	\$234.90	KB HOME SOUTH BAY INC	1
37	6188	343-230-15	\$234.90	KB HOME SOUTH BAY INC	1
38	6188	343-230-16	\$234.90	KB HOME SOUTH BAY INC	1
39	6188	343-230-17	\$234.90	KB HOME SOUTH BAY INC	1
40	6188	343-230-18	\$234.90	KB HOME SOUTH BAY INC	1
41	6188	343-230-19	\$234.90	KB HOME SOUTH BAY INC	1
42	6188	343-230-20	\$234.90	KB HOME SOUTH BAY INC	1
43	6188	343-230-21	\$234.90	KB HOME SOUTH BAY INC	1
44	6188	343-230-22	\$234.90	KB HOME SOUTH BAY INC	1
45	6188	343-230-23	\$234.90	KB HOME SOUTH BAY INC	1
46	6188	343-230-24	\$234.90	KB HOME SOUTH BAY INC	1
47	6188	343-230-25	\$234.90	KB HOME SOUTH BAY INC	1
48	6188	343-230-26	\$234.90	KB HOME SOUTH BAY INC	1
49	6188	343-230-27	\$234.90	KB HOME SOUTH BAY INC	1
50	6188	343-230-28	\$234.90	KB HOME SOUTH BAY INC	1
51	6188	343-230-29	\$234.90	KB HOME SOUTH BAY INC	1
52	6188	343-230-30	\$234.90	KB HOME SOUTH BAY INC	1
53	6188	343-230-31	\$234.90	KB HOME SOUTH BAY INC	1

City of Fowler
Landscaping and Storm Drainage Facilities Maintenance District No. 1
Proposed Assessments
2019-20 Tax Year

Exhibit "B"

Assessment Number	Tract	Assessor's Parcel No.		Owner	No. of Names
54	6188	343-230-32	\$234.90	KB HOME SOUTH BAY INC	1
55	6188	343-230-33	\$234.90	KB HOME SOUTH BAY INC	1
56	6188	343-230-34	\$234.90	KB HOME SOUTH BAY INC	1
57	6188	343-230-35	\$234.90	KB HOME SOUTH BAY INC	1
58	6188	343-230-36	\$234.90	KB HOME SOUTH BAY INC	1
59	6188	343-230-37	\$234.90	KB HOME SOUTH BAY INC	1
60	6188	343-230-38	\$234.90	KB HOME SOUTH BAY INC	1
61	6188	343-230-39	\$234.90	KB HOME SOUTH BAY INC	1
62	6188	343-230-40	\$234.90	KB HOME SOUTH BAY INC	1
63	6188	343-230-41	\$234.90	KB HOME SOUTH BAY INC	1
64	6188	343-230-42	\$234.90	KB HOME SOUTH BAY INC	1
65	6188	343-230-43	\$234.90	KB HOME SOUTH BAY INC	1
66	6188	343-230-44	\$234.90	KB HOME SOUTH BAY INC	1
67	6188	343-230-45	\$234.90	KB HOME SOUTH BAY INC	1
68	6188	343-230-46	\$234.90	KB HOME SOUTH BAY INC	1
69	6188	343-230-47	\$234.90	KB HOME SOUTH BAY INC	1
70	6188	343-230-48	\$234.90	KB HOME SOUTH BAY INC	1
71	6188	343-230-49	\$234.90	KB HOME SOUTH BAY INC	1
72	6188	343-230-50	\$234.90	KB HOME SOUTH BAY INC	1
73	6188	343-230-51	\$234.90	KB HOME SOUTH BAY INC	1
74	6188	343-230-52	\$234.90	KB HOME SOUTH BAY INC	1
75	6188	343-230-53	\$234.90	KB HOME SOUTH BAY INC	1
76	6188	343-230-54	\$234.90	KB HOME SOUTH BAY INC	1
151	6274	343-430-01	\$87.58	WOODSIDE 06N LP	1
152	6274	343-430-02	\$87.58	WOODSIDE 06N LP	1
153	6274	343-430-03	\$87.58	WOODSIDE 06N LP	1
154	6274	343-430-04	\$87.58	WOODSIDE 06N LP	1
155	6274	343-430-05	\$87.58	WOODSIDE 06N LP	1
156	6274	343-430-06	\$87.58	WOODSIDE 06N LP	1
157	6274	343-430-07	\$87.58	WOODSIDE 06N LP	1
158	6274	343-430-08	\$87.58	WOODSIDE 06N LP	1
159	6274	343-430-09	\$87.58	WOODSIDE 06N LP	1
160	6274	343-430-10	\$87.58	WOODSIDE 06N LP	1
161	6274	343-430-11	\$87.58	WOODSIDE 06N LP	1
162	6274	343-430-12	\$87.58	WOODSIDE 06N LP	1
163	6274	343-430-13	\$87.58	WOODSIDE 06N LP	1
164	6274	343-430-14	\$87.58	WOODSIDE 06N LP	1
165	6274	343-430-15	\$87.58	WOODSIDE 06N LP	1
166	6274	343-430-16	\$87.58	WOODSIDE 06N LP	1
167	6274	343-430-17	\$87.58	WOODSIDE 06N LP	1
168	6274	343-430-18	\$87.58	WOODSIDE 06N LP	1
169	6274	343-430-19	\$87.58	WOODSIDE 06N LP	1
170	6274	343-430-20	\$87.58	WOODSIDE 06N LP	1
171	6274	343-430-21	\$87.58	WOODSIDE 06N LP	1
172	6274	343-430-22	\$87.58	WOODSIDE 06N LP	1
173	6274	343-430-23	\$87.58	WOODSIDE 06N LP	1
174	6274	343-430-24	\$87.58	WOODSIDE 06N LP	1
175	6274	343-430-25	\$87.58	WOODSIDE 06N LP	1
176	6274	343-430-26	\$87.58	WOODSIDE 06N LP	1
177	6274	343-430-27	\$87.58	WOODSIDE 06N LP	1
178	6274	343-430-28	\$87.58	WOODSIDE 06N LP	1
179	6274	343-430-29	\$87.58	WOODSIDE 06N LP	1
180	6274	343-430-30	\$87.58	WOODSIDE 06N LP	1

City of Fowler
Landscaping and Storm Drainage Facilities Maintenance District No. 1
Proposed Assessments
2019-20 Tax Year

Exhibit "B"

Assessment Number	Tract	Assessor's Parcel No.		Owner	No. of Names
181	6274	343-430-31	\$87.58	WOODSIDE 06N LP	1
182	6274	343-430-32	\$87.58	WOODSIDE 06N LP	1
183	6274	343-430-33	\$87.58	WOODSIDE 06N LP	1
184	6274	343-430-34	\$87.58	WOODSIDE 06N LP	1
185	6274	343-430-35	\$87.58	WOODSIDE 06N LP	1
186	6274	343-430-36	\$87.58	WOODSIDE 06N LP	1
187	6274	343-430-37	\$87.58	WOODSIDE 06N LP	1
188	6274	343-430-38	\$87.58	WOODSIDE 06N LP	1
189	6274	343-430-39	\$87.58	WOODSIDE 06N LP	1
190	6274	343-430-40	\$87.58	WOODSIDE 06N LP	1
191	6274	343-430-41	\$87.58	WOODSIDE 06N LP	1
192	6274	343-430-42	\$87.58	WOODSIDE 06N LP	1
193	6274	343-430-43	\$87.58	WOODSIDE 06N LP	1
194	6274	343-430-44	\$87.58	WOODSIDE 06N LP	1
195	6274	343-430-45	\$87.58	WOODSIDE 06N LP	1
196	6274	343-430-46	\$87.58	WOODSIDE 06N LP	1
197	6274	343-430-47	\$87.58	WOODSIDE 06N LP	1
198	6274	343-430-48	\$87.58	WOODSIDE 06N LP	1
199	6274	343-430-49	\$87.58	WOODSIDE 06N LP	1
200	6274	343-430-50	\$87.58	WOODSIDE 06N LP	1
201	6274	343-430-51	\$87.58	WOODSIDE 06N LP	1
202	6274	343-430-52	\$87.58	WOODSIDE 06N LP	1
203	6274	343-430-53	\$87.58	WOODSIDE 06N LP	1
204	6274	343-440-01	\$87.58	WOODSIDE 06N LP	1
205	6274	343-440-02	\$87.58	WOODSIDE 06N LP	1
206	6274	343-440-03	\$87.58	WOODSIDE 06N LP	1
207	6274	343-440-04	\$87.58	WOODSIDE 06N LP	1
208	6274	343-440-05	\$87.58	WOODSIDE 06N LP	1
209	6274	343-440-06	\$87.58	WOODSIDE 06N LP	1
210	6274	343-440-07	\$87.58	WOODSIDE 06N LP	1
211	6274	343-440-08	\$87.58	WOODSIDE 06N LP	1
212	6274	343-440-09	\$87.58	WOODSIDE 06N LP	1
213	6274	343-440-10	\$87.58	WOODSIDE 06N LP	1
214	6274	343-440-11	\$87.58	WOODSIDE 06N LP	1
215	6274	343-440-12	\$87.58	WOODSIDE 06N LP	1
216	6274	343-440-13	\$87.58	WOODSIDE 06N LP	1
217	6274	343-440-14	\$87.58	WOODSIDE 06N LP	1
218	6274	343-440-15	\$87.58	WOODSIDE 06N LP	1
219	6274	343-440-16	\$87.58	WOODSIDE 06N LP	1
220	6274	343-440-17	\$87.58	WOODSIDE 06N LP	1
221	6274	343-440-18	\$87.58	WOODSIDE 06N LP	1
222	6274	343-440-19	\$87.58	WOODSIDE 06N LP	1
223	6274	343-440-20	\$87.58	WOODSIDE 06N LP	1
224	6274	343-440-21	\$87.58	WOODSIDE 06N LP	1
225	6274	343-440-22	\$87.58	WOODSIDE 06N LP	1
226	6274	343-440-23	\$87.58	WOODSIDE 06N LP	1
227	6274	343-440-24	\$87.58	WOODSIDE 06N LP	1
228	6274	343-440-25	\$87.58	WOODSIDE 06N LP	1
229	6274	343-440-26	\$87.58	WOODSIDE 06N LP	1
230	6274	343-440-27	\$87.58	WOODSIDE 06N LP	1
231	6274	343-440-28	\$87.58	WOODSIDE 06N LP	1
232	6274	343-440-29	\$87.58	WOODSIDE 06N LP	1
233	6274	343-440-30	\$87.58	WOODSIDE 06N LP	1

City of Fowler
Landscaping and Storm Drainage Facilities Maintenance District No. 1
Proposed Assessments
2019-20 Tax Year

Exhibit "B"

Assessment Number	Tract	Assessor's Parcel No.		Owner	No. of Names
234	6274	343-440-31	\$87.58	WOODSIDE 06N LP	1
235	6274	343-440-32	\$87.58	WOODSIDE 06N LP	1
236	6274	343-440-33	\$87.58	WOODSIDE 06N LP	1
237	6274	343-440-34	\$87.58	WOODSIDE 06N LP	1
238	6274	343-440-35	\$87.58	WOODSIDE 06N LP	1
239	6274	343-440-36	\$87.58	WOODSIDE 06N LP	1
240	6274	343-440-37	\$87.58	WOODSIDE 06N LP	1
241	6274	343-440-38	\$87.58	WOODSIDE 06N LP	1
242	6274	343-440-39	\$87.58	WOODSIDE 06N LP	1
243	6274	343-440-40	\$87.58	WOODSIDE 06N LP	1
244	6274	343-440-41	\$87.58	WOODSIDE 06N LP	1
245	6274	343-440-42	\$87.58	WOODSIDE 06N LP	1
246	6274	343-440-43	\$87.58	WOODSIDE 06N LP	1
247	6274	343-440-44	\$87.58	WOODSIDE 06N LP	1
248	6274	343-440-45	\$87.58	WOODSIDE 06N LP	1
249	6274	343-440-46	\$87.58	WOODSIDE 06N LP	1
77	5952		\$196.74		
78	5952		\$196.74		
79	5952		\$196.74		
80	5952		\$196.74		
81	5952		\$196.74		
82	5952		\$196.74		
83	5952		\$196.74		
84	5952		\$196.74		
85	5952		\$196.74		
86	5952		\$196.74		
87	5952		\$196.74		
88	5952		\$196.74		
89	5952		\$196.74		
90	5952		\$196.74		
91	5952		\$196.74		
92	5952		\$196.74		
93	5952		\$196.74		
94	5952		\$196.74		
95	5952		\$196.74		
96	5952		\$196.74		
97	5952		\$196.74		
98	5952		\$196.74		
99	5952		\$196.74		
100	5952		\$196.74		
101	5952		\$196.74		
102	5952		\$196.74		
103	5952		\$196.74		
104	5952		\$196.74		
105	5952		\$196.74		
106	5952		\$196.74		
107	5952		\$196.74		
108	5952		\$196.74		
109	5952		\$196.74		
110	5952		\$196.74		
111	5952		\$196.74		
112	5952		\$196.74		
113	5952		\$196.74		

City of Fowler
Landscaping and Storm Drainage Facilities Maintenance District No. 1
Proposed Assessments
2019-20 Tax Year

Exhibit "B"

Assessment Number	Tract	Assessor's Parcel No.	Owner	No. of Names
114	5952	\$196.74		
115	5952	\$196.74		
116	5952	\$196.74		
117	5952	\$196.74		
118	5952	\$196.74		
119	5952	\$196.74		
120	5952	\$196.74		
121	5952	\$196.74		
122	5952	\$196.74		
123	5952	\$196.74		
124	5952	\$196.74		
125	5952	\$196.74		
126	5952	\$196.74		
127	5952	\$196.74		
128	5952	\$196.74		
129	5952	\$196.74		
130	5952	\$196.74		
131	5952	\$196.74		
132	5952	\$196.74		
133	5952	\$196.74		
134	5952	\$196.74		
135	5952	\$196.74		
136	5952	\$196.74		
137	5952	\$196.74		
138	5952	\$196.74		
139	5952	\$196.74		
140	5952	\$196.74		
141	5952	\$196.74		
142	5952	\$196.74		
143	5952	\$196.74		
144	5952	\$196.74		
145	5952	\$196.74		
146	5952	\$196.74		
147	5952	\$196.74		
148	5952	\$196.74		
149	5952	\$196.74		
250				
251		\$40,884.84		#REF!
252				
253				
254				
255				
256				
257				
258				
259				
260				
261				
262				
263				
264				
265				
266				

City of Fowler
Landscaping and Storm Drainage Facilities Maintenance District No. 1
Proposed Assessments
2019-20 Tax Year

Exhibit "B"

Assessment Number	Tract	Assessor's Parcel No.	Owner	No. of Names
267				
268				
269				
270				
271				
272				
273				
274				
275				
276				
277				
278				
279				
280				
281				
282				
283				
284				
285				
286				
287				
288				
289				
290				
291				
292				
293				
294				
295				
296				
297				
298				
299				
300				
301				
302				
303				
304				
305				
306				
307				
308				
309				
310				
311				
312				
313				
314				
315				
316				
317				
318				

City of Fowler
Landscaping and Storm Drainage Facilities Maintenance District No. 1
Proposed Assessments
2019-20 Tax Year

Exhibit "B"

Assessment Number	Tract	Assessor's Parcel No.	Owner	No. of Names
319				
320				
321				
322				
323				
324				
325				
326				
327				
328				
329				
330				
331				
332				
333				
334				
335				
336				
337				
338				
339				
340				
341				
342				
343				
344				
345				
346				
347				
348				
349				
350				
351				
352				
353				
354				
355				
356				
357				
358				
359				
360				
361				
362				
363				
364				
365				
366				
367				
368				
369				
370				
371				

City of Fowler
Landscaping and Storm Drainage Facilities Maintenance District No. 1
Proposed Assessments
2019-20 Tax Year

Exhibit "B"

Assessment Number	Tract	Assessor's Parcel No.	Owner	No. of Names
372				
373				
374				
375				
376				
377				
378				
379				
380				
381				
382				
383				
384				
385				
386				
387				
388				
389				
390				
391				
392				
393				
394				
395				
396				
397				
398				
399				
400				
401				
402				
403				
404				
405				
406				
407				
408				
409				
410				
411				
412				
413				
414				
415				
416				
417				
418				
419				
420				
421				
422				
423				
424				

City of Fowler
Landscaping and Storm Drainage Facilities Maintenance District No. 1
Proposed Assessments
2019-20 Tax Year

Exhibit "B"

Assessment Number	Tract	Assessor's Parcel No.	Owner	No. of Names
425				
426				
427				
428				
429				
430				
431				
432				
433				
434				
435				
436				
437				
438				
439				
440				
441				
442				
443				
444				
445				
446				
447				
448				
449				
450				
451				
452				
453				
454				
455				
456				
457				
458				
459				
460				
461				
462				
463				
464				
465				
466				
467				
468				
469				
470				
471				
472				
473				
474				
475				
476				

City of Fowler
Landscaping and Storm Drainage Facilities Maintenance District No. 1
Proposed Assessments
2019-20 Tax Year

Exhibit "B"

Assessment Number	Tract	Assessor's Parcel No.	Owner	No. of Names
477				
478				
479				
480				
481				
482				
483				
484				
485				
486				
487				
488				
489				
490				
491				
492				
493				
494				
495				
496				
497				
498				
499				
500				
501				
502				
503				
504				
505				
506				
507				
508				
509				
510				
511				
512				
513				
514				
515				
516				
517				
518				
519				
520				
521				
522				
523				
524				
525				
526				
527				
528				

City of Fowler
Landscaping and Storm Drainage Facilities Maintenance District No. 1
Proposed Assessments
2019-20 Tax Year

Exhibit "B"

Assessment Number	Tract	Assessor's Parcel No.	Owner	No. of Names
529				
530				
531				
532				
533				
534				
535				
536				
537				
538				
539				
540				
541				
542				
543				
544				
545				
546				
547				
548				
549				
550				
551				
552				
553				
554				
555				
556				
557				
558				
559				
560				
561				
562				
563				
564				
565				
566				
567				
568				
569				
570				
571				
572				
573				
574				
575				
576				
577				
578				
579				
580				
581				

City of Fowler
Landscaping and Storm Drainage Facilities Maintenance District No. 1
Proposed Assessments
2019-20 Tax Year

Exhibit "B"

Assessment Number	Tract	Assessor's Parcel No.	Owner	No. of Names
582				
583				
584				
585				
586				
587				
588				
589				
590				
591				
592				
593				
594				
595				
596				
597				
598				
599				
600				
601				
602				
603				
604				
605				
606				
607				
608				
609				
610				
611				
612				
613				
614				
615				
616				
617				
618				
619				
620				
621				
622				
623				
624				
625				
626				
627				
628				
629				
630				
631				
632				
633				

City of Fowler
Landscaping and Storm Drainage Facilities Maintenance District No. 1
Proposed Assessments
2019-20 Tax Year

Exhibit "B"

Assessment Number	Tract	Assessor's Parcel No.	Owner	No. of Names
634				
635				
636				
637				
638				
639				
640				
641				
642				
643				
644				
645				
646				
647				
648				
649				
650				
651				
652				
653				
654				
655				
656				
657				
658				
659				
660				
661				
662				
663				
664				
665				
666				
667				
668				
669				
670				
671				
672				
673				
674				
675				
676				
677				
678				
679				
680				
681				
682				
683				
684				
685				

City of Fowler
Landscaping and Storm Drainage Facilities Maintenance District No. 1
Proposed Assessments
2019-20 Tax Year

Exhibit "B"

Assessment Number	Tract	Assessor's Parcel No.	Owner	No. of Names
686				
687				
688				
689				
690				
691				
692				
693				
694				
695				
696				
697				
698				
699				
700				
701				
702				
703				
704				
705				
706				
707				
708				
709				
710				
711				
712				
713				
714				
715				
716				
717				
718				
719				
720				
721				
722				
723				
724				
725				
726				
727				
728				
729				
730				
731				
732				
733				
734				
735				
736				
737				
738				

City of Fowler
Landscaping and Storm Drainage Facilities Maintenance District No. 1
Proposed Assessments
2019-20 Tax Year

Exhibit "B"

Assessment Number	Tract	Assessor's Parcel No.	Owner	No. of Names
739				
740				
741				
742				
743				
744				
745				
746				
747				
748				
749				
750				
751				
752				
753				
754				
755				
756				
757				
758				
759				
760				
761				
762				
763				
764				
765				
766				
767				
768				
769				
770				
771				
772				
773				
774				
775				
776				
777				
778				
779				
780				
781				
782				
783				
784				
785				
786				
787				
788				
789				
790				
791				

City of Fowler
Landscaping and Storm Drainage Facilities Maintenance District No. 1
Proposed Assessments
2019-20 Tax Year

Exhibit "B"

Assessment Number	Tract	Assessor's Parcel No.	Owner	No. of Names
792				
793				
794				
795				
796				
797				
798				
799				
800				
801				
802				
803				
804				
805				
806				
807				
808				
809				
810				
811				
812				
813				
814				
815				
816				
817				
818				
819				
820				
821				
822				
823				
824				
825				
826				
827				
828				
829				
830				
831				
832				
833				
834				
835				
836				
837				
838				
839				
840				
841				
842				
843				

City of Fowler
Landscaping and Storm Drainage Facilities Maintenance District No. 1
Proposed Assessments
2019-20 Tax Year

Exhibit "B"

Assessment Number	Tract	Assessor's Parcel No.	Owner	No. of Names
844				
845				
846				
847				
848				
849				
850				
851				
852				
853				
854				
855				
856				
857				
858				
859				
860				
861				
862				
863				
864				
865				
866				
867				
868				
869				
870				
871				
872				
873				
874				
875				
876				
877				
878				
879				
880				
881				
882				
883				
884				
885				
886				
887				
888				
889				
890				
891				
892				
893				
894				
895				

City of Fowler
Landscaping and Storm Drainage Facilities Maintenance District No. 1
Proposed Assessments
2019-20 Tax Year

Exhibit "B"

Assessment Number	Tract	Assessor's Parcel No.	Owner	No. of Names
896				
897				
898				
899				
900				
901				
902				
903				
904				
905				
906				
907				
908				
909				
910				
911				
912				
913				
914				
915				
916				
917				
918				
919				
920				
921				
922				
923				
924				
925				
926				
927				
928				
929				
930				
931				
932				
933				
934				
935				
936				
937				
938				
939				
940				
941				
942				
943				
944				
945				
946				
947				

City of Fowler
Landscaping and Storm Drainage Facilities Maintenance District No. 1
Proposed Assessments
2019-20 Tax Year

Exhibit "B"

Assessment Number	Tract	Assessor's Parcel No.	Owner	No. of Names
948				
949				
950				
951				
952				
953				
954				
955				
956				
957				
958				
959				
960				
961				
962				
1036				
1037				
1038				
1039				
1040				
1041				
1042				
1043				
1044				
979				
980				
981				
982				
983				
984				
985				
986				
987				
988				
989				
990				
991				
992				
993				
994				
995				
996				
997				
998				
999				
1000				
1001				
1002				
1003				
1004				
1005				
1006				
1007				

City of Fowler
Landscaping and Storm Drainage Facilities Maintenance District No. 1
Proposed Assessments
2019-20 Tax Year

Exhibit "B"

Assessment Number	Tract	Assessor's Parcel No.	Owner	No. of Names
1008				
1009				
1010				
1011				
1012				
1013				
1014				
1015				
1016				
1017				
1018				
1019				
1020				
1021				
1022				
1023				
1024				
1025				
1026				
1027				
1028				
1029				
1030				
1031				
1032				
1033				
1034				
1035				
1036				
1037				
1038				
1039				
1040				
1041				
1042				
1043				
1044				
1045				
1046				
1047				
1048				
1049				
1050				
1051				
1052				
1053				
1054				
1055				
1056				
1057				
1058				
1059				
1060				

City of Fowler
Landscaping and Storm Drainage Facilities Maintenance District No. 1
Proposed Assessments
2019-20 Tax Year

Exhibit "B"

Assessment Number	Tract	Assessor's Parcel No.	Owner	No. of Names
1061				
1062				
1063				
1064				
1065				
1066				
1067				
1068				
1069				
1070				
1071				
1072				
1073				
1074				
1075				
1076				
1077				
1078				
1079				
1080				
1081				
1082				
1083				
1084				
1085				
1086				
1087				
1088				
1089				
1090				
1091				
1092				
1093				
1094				
1095				
1096				
1097				
1098				
1099				
1100				
1101				
1102				
1103				
1104				
1105				
1106				
1107				
1108				
1109				
1110				
1111				
1112				
1113				

City of Fowler
Landscaping and Storm Drainage Facilities Maintenance District No. 1
Proposed Assessments
2019-20 Tax Year

Exhibit "B"

Assessment Number	Tract	Assessor's Parcel No.	Owner	No. of Names
1114				
1115				
1116				
1117				
1118				
1119				
1120				
1121				
1122				
1123				
1124				
1125				
1126				
1127				
1128				
1129				
1130				
1131				
1132				
1133				
1134				
1135				
1136				
1137				
1138				
1139				
1140				
1141				
1142				
1143				
1144				
1145				
1146				
1147				
1148				
1149				
1150				
1151				
1152				
1153				
1154				
1155				
1156				
1157				
1158				
1159				
1160				
1161				
1162				
1163				
1164				
1165				
1166				

City of Fowler
Landscaping and Storm Drainage Facilities Maintenance District No. 1
Proposed Assessments
2019-20 Tax Year

Exhibit "B"

Assessment Number	Tract	Assessor's Parcel No.	Owner	No. of Names
1167				
1168				
1169				
1170				
1171				
1172				
1173				
1174				
1175				
1176				
1177				
1178				
1179				
1180				
1181				
1182				
1183				
1184				
1185				
1180				
1181				
1182				
1183				
1184				
1185				
1186				
1187				
1188				
1189				
1190				
1191				
1192				
1193				
1194				
1195				
1196				
1197				
1198				
1199				
1200				
1201				
1202				
1203				
1204				
1205				
1206				
1207				
1208				
1209				
1210				
1211				
1212				
1213				

City of Fowler
Landscaping and Storm Drainage Facilities Maintenance District No. 1
Proposed Assessments
2019-20 Tax Year

Exhibit "B"

Assessment Number	Tract	Assessor's Parcel No.	Owner	No. of Names
1214				
1215				
1216				
1217				
1218				
1219				
1220				
1221				
1222				
1223				
1224				
1225				
1226				
1227				
1228				
1229				
1230				
1231				
1232				
1233				
1234				
1235				
1236				
1237				
1238				
1239				
1240				
1241				
1242				
1243				
1244				
1245				
1246				
1247				
1248				
1249				
1250				
1251				
1252				
1253				
1254				
1255				
1256				
1257				
1258				
1259				
1260				
1261				
1262				
1263				
1264				
1265				
1266				

City of Fowler
Landscaping and Storm Drainage Facilities Maintenance District No. 1
Proposed Assessments
2019-20 Tax Year

Exhibit "B"

Assessment Number	Tract	Assessor's Parcel No.	Owner	No. of Names
1267				
1268				
1269				
1270				
1271				
1272				
1273				
1274				
1275				
1276				
1277				
1278				
<hr/>				
TOTAL:				

Exhibit C

Assessment Diagram of City of Fowler
Landscaping and Storm Drainage Facilities Maintenance District No. I
County of Fresno, State of California

-NOTE-
for Assessment purposes only,
be construed as portraying legal
divisions of land for purposes
of subdivision law.



Norris Colony - Plat Bk. 2, Pg. 28
Marshall Estates - Tract 6188 - Bk. 90, Pgs. 89 - 92
Parcel Map No. 86-1, Bk. 46, Pg. 70

(Bk.)
343

Assessor's Map Bk. 3
County of Fresno

Note - Assessor's Block Numbers Shown in Ellipses
Assessor's Parcel Numbers Shown in Circles

-NOTE-
for Assessment purposes only,
e construed as portraying legal
r divisions of land for purposes
ning or subdivision law.

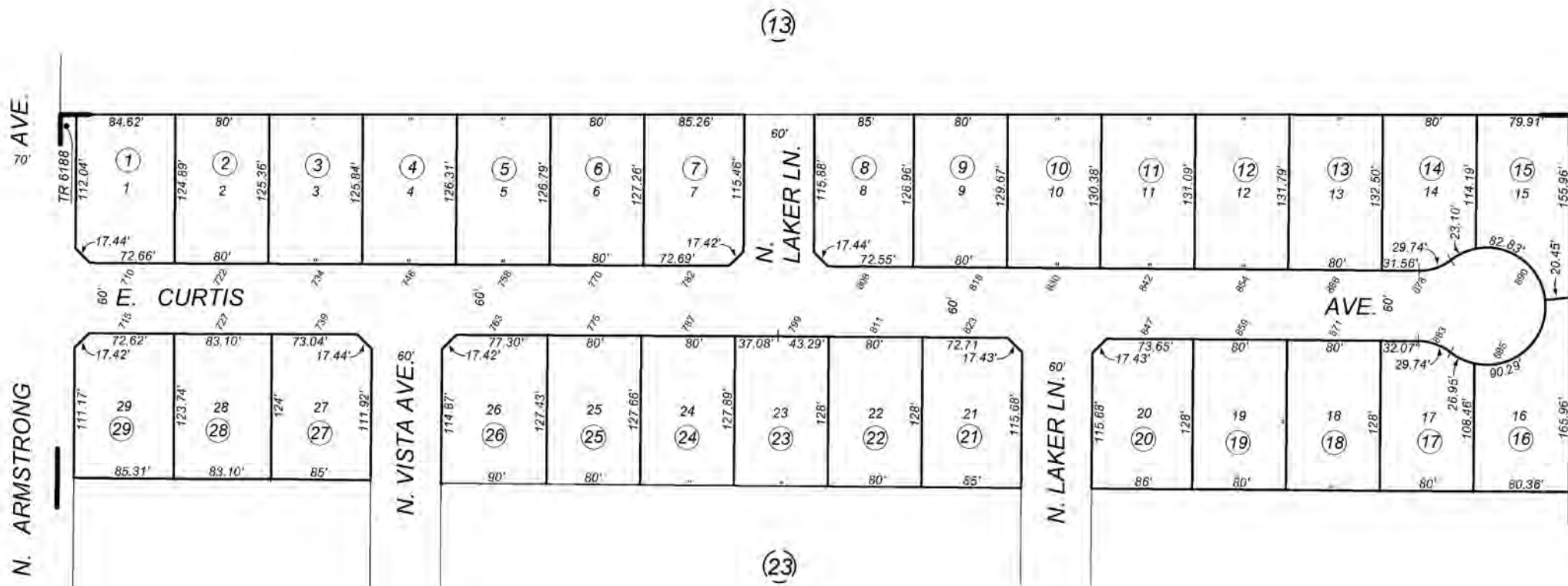

Marshall Estates - Tract 6188 - Bk. 90, Pgs. 89 - 92

Assessor's Map Bk. 3
County of Fresno

Note - Assessor's Block Numbers Shown in Ellipses
Assessor's Parcel Numbers Shown in Circles

-NOTE-
for Assessment purposes only.
e construed as portraying legal
r divisions of land for purposes
ning or subdivision law.



Tract No. 6274 - Plat Bk. 90, Pgs. 54-56

Assessor's Map Bk. 3
County of Fresno

*Note - Assessor's Block Numbers Shown in Ellipses
Assessor's Parcel Numbers Shown in Circles*

-NOTE-
for Assessment purposes only,
e construed as portraying legal
r divisions of land for purposes
ning or subdivision law.



Tract No. 6274 - Plat Bk. 90, Pgs. 54 - 56

FINAL MAP OF TRACT NO. 5952

IN THE CITY OF FOWLER, COUNTY OF FRESNO, STATE OF CALIFORNIA
SURVEYED AND PLATTED IN OCTOBER 2018, BY LANDDESIGN CONSULTING
CONSISTING OF SIX SHEETS
SHEET THREE OF SIX SHEETS

BASIS OF BEARINGS

THE NORTH LINE OF THE NORTHWEST QUARTER OF SECTION 21, TOWNSHIP 15 SOUTH, RANGE 21 EAST, MOUNT DIABLO BASE AND MERIDIAN, TAKEN TO BE N89°35'00"E AS SHOWN ON TRACT MAP NO. 5198 RECORDED IN VOLUME 78 OF PLATS AT PAGES 54 AND 55, FRESNO COUNTY RECORDS.

NOTES

- SET 3/4" IRON PIPE, 6" DOWN, TAGGED PLS 8026 AT ALL LOT CORNERS AND ANGLE POINTS.
- OUTLOT "A" IS OFFERED FOR DEDICATION IN FEE BY THIS MAP, TO THE CITY OF FOWLER FOR LANDSCAPING PURPOSES, AND THE MAINTENANCE THEREOF, AND AS AN EASEMENT FOR PUBLIC UTILITY PURPOSES.
- OUTLOT "B" IS OFFERED FOR DEDICATION IN FEE BY THIS MAP, TO THE CITY OF FOWLER FOR SEWER LIFT STATION PURPOSES, AND THE MAINTENANCE THEREOF, AND AS AN EASEMENT FOR PUBLIC UTILITY PURPOSES.
- REMAINDER PORTION LOCATED ON THE SOUTHWEST OF SAID MAP IS OFFERED FOR DEDICATION IN FEE BY THIS MAP, TO THE CITY OF FOWLER FOR PARK AREA AND RECHARGE BASIN PURPOSES, AND THE MAINTENANCE THEREOF, AND AS AN EASEMENT FOR PUBLIC UTILITY PURPOSES.

LEGEND:

- MONUMENT FOUND AND ACCEPTED UNLESS OTHERWISE NOTED.
- SET 3/4" IRON PIPE, 30" LONG, 6" DOWN BELOW GROUND, TAGGED PLS 8026.
- SET BRASS CAP FLUSH IN CONCRETE, STAMPED PLS 8026 PER CITY OF FOWLER STANDARD M-9.
- NOW OFFERED FOR DEDICATION AS AN EASEMENT FOR PUBLIC STREET PURPOSES.
- INDICATES RELINQUISHMENT OF DIRECT ACCESS RIGHTS.
- NOW OFFERED FOR DEDICATION AS A PUBLIC UTILITY EASEMENT IN FAVOR OF THE CITY OF FOWLER. SEE DETAIL H ON SHEET 5
- PREVIOUSLY DEDICATED TO COUNTY OF FRESNO FOR PUBLIC ROAD PURPOSES RECORDED MARCH 10, 1905 IN BOOK 342 OF DEEDS, PAGE 371, FRESNO COUNTY RECORDS.
- PREVIOUSLY DEDICATED TO CONSOLIDATED IRRIGATION DISTRICT FOR IRRIGATION PURPOSES PER DOCUMENT #122234 RECORDED DECEMBER 16, 1980 IN BOOK 7640, PAGE 711, OFFICIAL RECORDS OF FRESNO COUNTY.
- () RECORD DATA PER TRACT MAP NO. 5198 RECORDED IN VOLUME 78 OF PLATS AT PAGES 54 AND 55, FRESNO COUNTY RECORDS.
- [] RECORD DATA PER PARCEL MAP NO. 2115 RECORDED IN BOOK 14 OF PARCEL MAPS AT PAGE 27, FRESNO COUNTY RECORDS.
- < > RECORD DATA PER DOCUMENT #122234 RECORDED IN BOOK 7640 AT PAGE 711, OFFICIAL RECORDS OF FRESNO COUNTY.
- CALC. CALCULATED FROM RECORD DATA.
- F.C.C.R. FRESNO COUNTY CORNER RECORD.
- F.C.R. FRESNO COUNTY RECORDS.
- PUE PUBLIC UTILITY EASEMENT NOW OFFERED FOR DEDICATION FOR PUBLIC USE.
- HEAVY SHADED BORDER INDICATES THE LIMITS OF THIS SUBDIVISION.

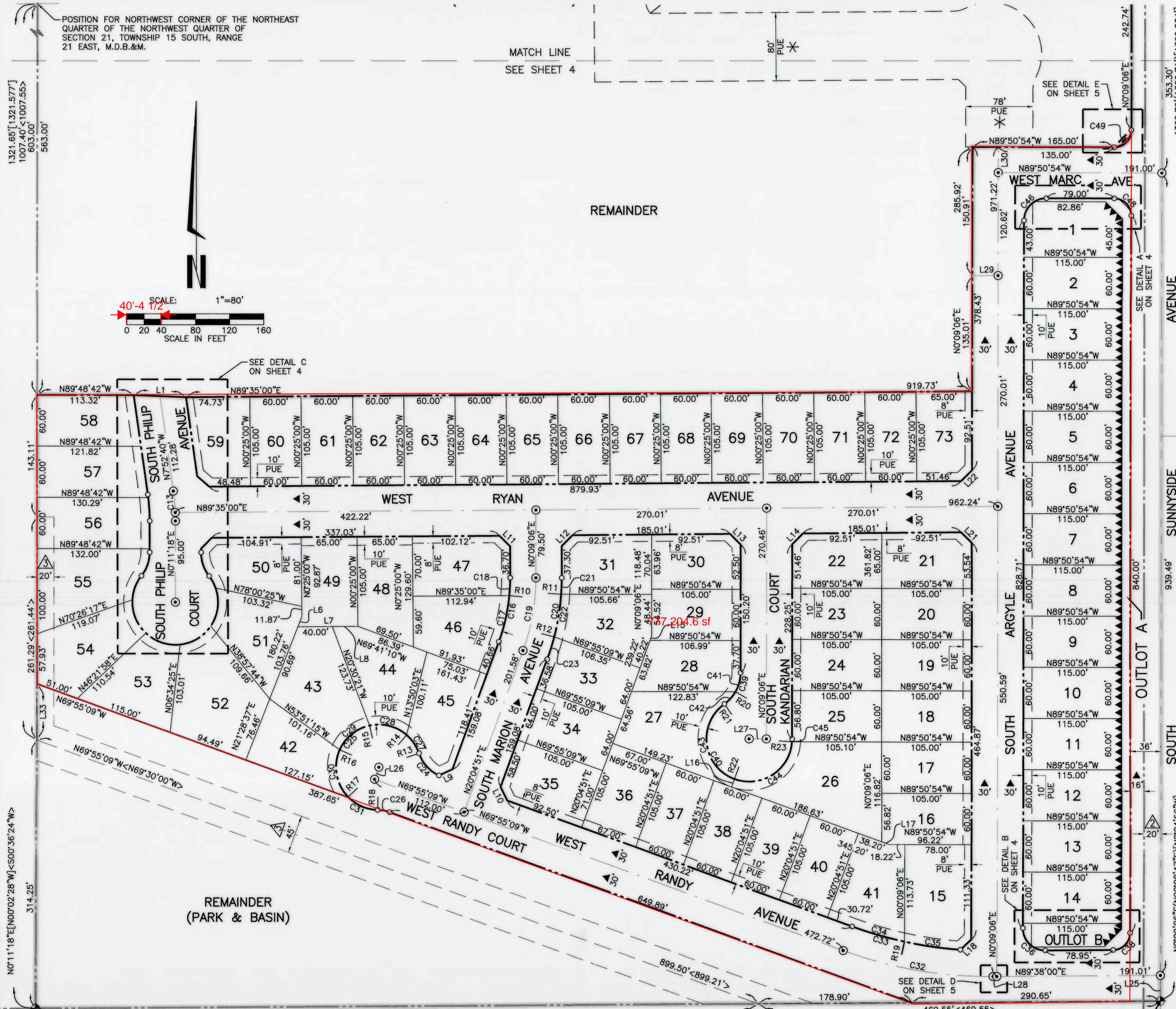



CITY COUNCIL OF THE CITY OF FOWLER

ITEM NO: 7-H

REPORT TO THE CITY COUNCIL

July 5, 2022

FROM YVONNE HERNANDEZ, Recreation Supervisor

SUBJECT

APPROVE Donation request from Fowler Youth Football in the amount of \$2,000 for fiscal year 2022-23.

RECOMMENDATION

Staff recommend the City Council approve a donation request from Fowler Youth Football in the amount of \$2000 for fiscal year 2022-23.

BACKGROUND

The City's May 2021 "Youth Recreational Funding Program Guidelines" outline the purpose, process, and evaluation procedure for providing up to \$2,000 per year to youth sports programs in Fowler. Fowler Youth Football meets these requirements, except the organization does not have IRS 501(c)(3) status. However, the program has been awarded funding in previous years and staff recommend they be awarded this year.

ENVIRONMENTAL REVIEW

This action does not constitute a "project" pursuant to the California Environmental Quality Act.

FISCAL IMPACT

Funds have been appropriated under Youth Sports Contributions in the Utility Users Tax Fund.

CONFLICT OF INTEREST

Staff is not aware of any conflicts of interest.

Attachments

- Application



City of Fowler
COMMUNITY YOUTH ORGANIZATION FUNDING APPLICATION

2022

Fiscal Cycle

RECEIVED
APR 20 2022

Please print or type and attach additional paper if needed

BY: _____

I. GENERAL INFORMATION

Date: 4-12-2022

Applicant: <u>Fowler Youth Football</u>		
Type of Applicant: <u>Public Agency</u>	<u>Private Non-Profit</u>	Other: _____
Contact Person: <u>Lupe Orozco</u>	Title: <u>President</u>	
Address: <u>5828 S. Peach Ave</u>	City, Zip Code: <u>Fresno CA 93725</u>	
Phone: <u>559-374-9137</u>	Fax: _____	Email: <u>orozco_21@yahoo.com</u>
Agency website: _____		
Location of headquarters, branch offices, and outreach sites: <u>work and store all documentation from home address. Equipment stays at Fowler High.</u>		
Provide a description of the youth organization and its general functions: <u>This program is a youth football program (full contact) We service student from 7-14yrs of age. We put our youth teams into 3 groups ; peewees, Juniors, Seniors and play in a league of 9 teams. We work with about 100 players or 100 families</u>		
What is your agency's budget for the current fiscal year?	\$ <u>1685⁰⁰</u>	
I have received a copy of the Youth Recreational Funding Program Guidelines		
		Initial <u>LO</u>

Signature: _____

Date: _____

4-12-2022

Print Name: _____

Lupe Orozco

II. PROGRAM DESCRIPTION

Name of the youth program or project for which you are requesting funding: . Fowler Youth Football		Amt. of Funding Requested: \$ 2,000	
Is a new or existing program? (Please circle one)		New	Existing
Number of clients this program is currently serving in the current fiscal year: We serve about 100 youth		Fowler Residents and Students	Total
Number of clients this youth program is expected to serve in the next fiscal year:		100	
<p>Provide a detailed description of the proposed project explaining precisely what is to be accomplished with the requested funds. What is the primary project goal? Include details on the nature and scope of the situation to be addressed.</p> <p>Our main goal is to have a season that our youth can look back on and enjoy. To do this, our youth need to have equipment that is safe and certified. Helmets recertification range from \$25-\$50. Last season we spent close to \$4000 on recertification. This donation will help greatly and keep our youth safer and in compliance.</p>			
<p>Identify and describe the target population.</p> <p>Our target Population would be the youth of Fowler, ages 7-14yrs. and all of their families attending and supporting their kids.</p>			
<p>How will this program be promoted among the target population?</p> <p>This program has a long lasting tradition of being established multiple years here in Fowler. Our youth will move on to high school and community to represent this program in a positive way. That when we see the fruit of our harvest.</p>			
<p>Identify the facility at which the proposed project services will be provided, including hours and days.</p> <p>Our program will use the highschool and Academy facilities. Our practice times will run Monday-Friday and range between 5-8:30pm. Our games (when home) take place at the high school Football Stadium from 3-9pm on Saturdays.</p>			

III. PROGRAM FINANCIAL INFORMATION

Please list the year(s), and amount(s) of past funding the program/project has received from the City of Fowler:

2020 - granted \$2000
2021 - granted \$2000

Please list funding the program receives from other sources, including other cities:

only funding program receives is the money from registration.
we also do fundraisers but that is all tentative and not
secure. we depend greatly on revenue from home games.

Please supply the following information regarding funding the specific program/project you are proposing.

Categories	Expenditures	Revenues	
		Other Sources	From City
Salaries & Benefits	0	0	0
Supplies	\$300		
Rent	0		
Communications (phone, postage)	\$200		
Travel Expenses	\$300		
Insurance	\$1600		
Other			
TOTAL BUDGET:	1685		

IV. ATTACHMENTS

Please attach the following to your application:

- Evidence of non-profit status 501(c)(3)
- Copy of Bylaws/guidelines
- Evidence of Liability Insurance; amount of \$1,000,000
- Evidence of Worker's Compensation Insurance
- Board of Directors roster / stipend / amount
- Copy of the agency's most recent total budget

All application packets must be completed, with all attachments, and returned to the Fowler City Hall, 128 South Fifth Street, Fowler, CA 93625. Attention: City Clerk.

CITY OF FOWLER

YOUTH RECREATIONAL FUNDING PROGRAM GUIDELINES

APRIL 2010

1. BACKGROUND AND PURPOSE

It has been the practice of the City Council to consider and contribute to the funding of local youth recreational programs conducted by non-profit organizations. The purpose of these Guidelines is to formalize the process for the granting of an award of monetary support to local non-profit organizations whose programs provide youth recreational activities for Fowler residents. Funding provided pursuant to these Guidelines is not intended for use as the sole or primary support of any organization.

2. ELIGIBILITY

Applicants must meet the following criteria:

- 2.1. Be formally incorporated as a non-profit entity and be tax exempt (under section 501(c)(3) of the IRS Code and section 2370(d) of the California Revenue and Taxation Code).
- 2.2. Be based in Fowler or provide services in Fowler to a significant Fowler client base.
- 2.3. Provide a service that is not a duplication of an existing public sector program, OR if the service is duplicated, the applicant must show why it is not an unnecessary duplication of service.
- 2.4. Maintain accounting records which are in accordance with generally accepted accounting practices.
- 2.5. Have bylaws that define the organization's purposes and functions, its organization, and the duties, authority and responsibilities of its governing body and officers.
- 2.6. Provide for adequate administration of the program to insure delivery of the services. One individual should be designated as the full time director of the organization whom shall be the primary contact person with the City.
- 2.7. Use at least 95% of City funds granted for direct services as opposed to administrative costs.
- 2.8. Implement programs that emphasize youth recreational programs for Fowler residents.

3. PROCEDURE

Applicant's shall file an application for Community Youth Organization Funding with the City Clerk. Application forms may be obtained from City Hall or off the City's web page at www.ci.fowler.ca.us. The City Manager is responsible for reviewing all proposals and submitting recommendations for funding to the City Council. In its evaluation, the City Manager shall consider and evaluate the following criteria:

- 3.1. The non-profit status of the organization.
- 3.2. The number of citizens within the community that will benefit directly by the expenditure as well as the ratio of Fowler residents served to the total number of individuals served.
- 3.3. Adherence to these Guidelines, City ordinances, and other stated policies of the City.
- 3.4. Whether or not a public need will go unmet without the contribution.
- 3.5. The degree to which the goodwill of the City will be promoted.
- 3.6. The degree to which the cause has been recognized as a contribution to the community.
- 3.7. Whether of not the contribution could expose the City to civil liability.
- 3.8. The amount of the request.
- 3.9. The degree to which the members of the organization have engaged in fund-raising activities.
- 3.10. The percentage of the organization's operating budget that consists of City funds. Having an operating budget that relies too heavily on City funding will be evaluated lower.

4. FUNDING.

- 4.1. No organization may apply for funding if it failed to meet any of the post funding application requirements from the prior year (see section 5 below).
- 4.2. Funds will not be allocated to:
 - Political action committees, political candidates, or political campaigns.
 - Any organization conducting a religious activity.
 - For the rental of City facilities.

- For school district programs and/or projects.

- 4.3. Funding requested from membership based organizations will not be considered if the funds requested are to be used to directly benefit its members and not the community at large.
- 4.4. Funding of a program will not constitute a precedent for contributions in subsequent years.
- 4.5. Final funding decisions will be at the discretion of the City Council and will vary depending on budgetary considerations. Grants are funded primarily from the recreation portion of the City's Utility Users Tax. Absent special circumstances, the cumulative grants in any fiscal year should not exceed 15% of the recreation portion of the Utility Users Tax and the maximum contribution per organization should not exceed \$2000.

5. POST FUNDING APPLICATION REQUIREMENTS.

If funding is approved by the City Council, the non-profit organization shall comply with the following:

- 5.1. Carry adequate liability insurance naming the City as additional insured as may be required by the City.
- 5.2. Not unlawfully discriminate in employment or in clients served because of race, religion, national origin, sex, sexual orientation, disability, or any other class protected by the United States or California Constitution, or Federal or State statute.
- 5.3. Be accountable for revenue and expenditures through standard bookkeeping procedures. An annual review at the applicant's expense may be required, with the results available to the City of Fowler upon request.
- 5.4. Provide access to periodic reviews by City staff and City Council for purposes of monitoring the program.
- 5.5. Annual Programs. For recreational programs that run throughout the year, provide the City with an interim six-month and an end-of-the-year full financial accounting and narrative report.

The interim six-month report shall be submitted in writing, and may be brief but should include a financial summary indicating how funds have been expended during the period and a narrative commenting on development of the program.

The end-of-the-year report shall be in writing and submitted within 60 days after the one-year grant period. This report must include a complete financial

statement detailing all expenditures of City monies for the program(s) covered under the grant and a narrative report on the project and its significance. The financial and narrative report should compare actual expenditures and accomplishments with the budget and objectives cited in the original proposal.

Seasonal Programs. For recreational programs that are seasonal, in lieu of the interim six-month and end-of-year report, the non-profit organization may provide a report within 30 days after the end of the program meeting the criteria of the end-of-year report.

- 5.6. Funded applicants must return to the City any unexpended funds at the end of the one-year funding period for annual programs and at the end of the seasonal program for seasonal programs, or whenever the City determines that the applicant has not performed in accordance with the approved program proposal.
- 5.7. City monies shall be used only for the purpose and program duly authorized and in accordance with the approved budget. Any deviation from the approved program may be made only with the City's prior written approval. If not, funds must be returned immediately to the City.

BOARD OF DIRECTORS
FOWLER YOUTH FOOTBALL

LUPE OROZCO-PRESIDENT

MIRIAM OROZCO-VICE-PRESIDENT

MIKEY ORTIZ-SECRETARY

MARBELLA ORTIZ-TREASURER

****NO ONE ON THE BOARD IS ON A STIPEND, IT IS ALL VOLUNTARY WORK**



CERTIFICATE OF LIABILITY INSURANCE

DATE (MM/DD/YYYY)

05/27/2021

THIS CERTIFICATE IS ISSUED AS A MATTER OF INFORMATION ONLY AND CONFERS NO RIGHTS UPON THE CERTIFICATE HOLDER. THIS CERTIFICATE DOES NOT AFFIRMATIVELY OR NEGATIVELY AMEND, EXTEND OR ALTER THE COVERAGE AFFORDED BY THE POLICIES BELOW. THIS CERTIFICATE OF INSURANCE DOES NOT CONSTITUTE A CONTRACT BETWEEN THE ISSUING INSURER(S), AUTHORIZED REPRESENTATIVE OR PRODUCER, AND THE CERTIFICATE HOLDER.

IMPORTANT: If the certificate holder is an ADDITIONAL INSURED, the policy(ies) must have ADDITIONAL INSURED provisions or be endorsed. If SUBROGATION IS WAIVED, subject to the terms and conditions of the policy, certain policies may require an endorsement. A statement on this certificate does not confer rights to the certificate holder in lieu of such endorsement(s).

PRODUCER K&K Insurance Group, Inc. 1712 Magnavox Way Fort Wayne IN 46804	CONTACT NAME: Mass Merchandising Underwriting PHONE (A/C, No. Ext): 1-800-426-2889 FAX (A/C, No.): 1-260-459-5105 E-MAIL: info@sportsinsurance-kk.com ADDRESS: PRODUCER: CUSTOMER ID:
INSURED Central Valley youth football 840 j st Parker, CA 93648 A Member of the Sports, Leisure & Entertainment RPG	INSURER(S) AFFORDING COVERAGE INSURER A: Nationwide Mutual Insurance Company NAC # 23787 INSURER B: INSURER C: INSURER D: INSURER E: INSURER F:

COVERAGES**CERTIFICATE NUMBER:** W01956567**REVISION NUMBER:**

THIS IS TO CERTIFY THAT THE POLICIES OF INSURANCE LISTED BELOW HAVE BEEN ISSUED TO THE INSURED NAMED ABOVE FOR THE POLICY PERIOD INDICATED. NOTWITHSTANDING ANY REQUIREMENT, TERM OR CONDITION OF ANY CONTRACT OR OTHER DOCUMENT WITH RESPECT TO WHICH THIS CERTIFICATE MAY BE ISSUED OR MAY PERTAIN, THE INSURANCE AFFORDED BY THE POLICIES DESCRIBED HEREIN IS SUBJECT TO ALL THE TERMS, EXCLUSIONS AND CONDITIONS OF SUCH POLICIES. LIMITS SHOWN MAY HAVE BEEN REDUCED BY PAID CLAIMS.

LINE	TYPE OF INSURANCE	ADDL. SECT.	SUBR. WVD.	POLICY NUMBER	POLICY EFF. (MM/DD/YYYY)	POLICY EXP. (MM/DD/YYYY)	LIMITS
A	<input checked="" type="checkbox"/> COMMERCIAL GENERAL LIABILITY <input type="checkbox"/> CLAIMS-MADE <input checked="" type="checkbox"/> OCCUR GEN'L AGGREGATE LIMIT APPLIES PER: <input type="checkbox"/> POLICY <input type="checkbox"/> PRO-JECT <input type="checkbox"/> LOC <input type="checkbox"/> OTHER:	<input checked="" type="checkbox"/>		6BRPG0000007482900	08/01/2021 12:01 AM EDT	08/01/2022 12:01 AM	EACH OCCURRENCE \$2,000,000 DAMAGE TO RENTED PREMISES (Ea Occurrence) \$1,000,000 MED EXP (Any one person) \$5,000 PERSONAL & ADV INJURY \$2,000,000 GENERAL AGGREGATE \$5,000,000 PRODUCTS - COMP/OP AGG \$2,000,000 PROFESSIONAL LIABILITY \$2,000,000 LEGAL LIAB TO PARTICIPANTS \$2,000,000
A	AUTOMOBILE LIABILITY <input type="checkbox"/> ANY AUTO <input type="checkbox"/> OWNED AUTOS <input type="checkbox"/> ONLY <input checked="" type="checkbox"/> HIRE AUTOS ONLY <input checked="" type="checkbox"/> SCHEDULED AUTOS <input checked="" type="checkbox"/> NON-OWNED AUTOS ONLY <input checked="" type="checkbox"/> NOT PROVIDED WHILE IN HAWAII			6BRPG0000007482900	08/01/2021 12:01 AM EDT	08/01/2022 12:01 AM	COMBINED SINGLE LIMIT (Ea accident) \$2,000,000 BODILY INJURY (Per person) BODILY INJURY (Per accident) PROPERTY DAMAGE (Per accident)
	<input type="checkbox"/> UMBRELLA LIAB <input type="checkbox"/> EXCESS LIAB <input type="checkbox"/> DED <input type="checkbox"/> RETENTION <input type="checkbox"/> OCCUR <input type="checkbox"/> CLAIMS-MADE						EACH OCCURRENCE AGGREGATE
	WORKERS COMPENSATION AND EMPLOYERS' LIABILITY ANY PROPRIETOR/PARTNER/EXECUTIVE OFFICER/MEMBER EXCLUDED? (Mandatory in NH) <input type="checkbox"/> If yes, describe under DESCRIPTION OF OPERATIONS below	N/A					PER STATUTE <input type="checkbox"/> OTHER <input type="checkbox"/> E.L. EACH ACCIDENT E.L. DISEASE - EA EMPLOYEE E.L. DISEASE - POLICY LIMIT
A	MEDICAL PAYMENTS FOR PARTICIPANTS			6BRPG0000007482900	08/01/2021 12:01 AM EDT	08/01/2022 12:01 AM	PRIMARY MEDICAL EXCESS MEDICAL \$250,000

DESCRIPTION OF OPERATIONS / LOCATIONS / VEHICLES (ACORD 101, Additional Remarks Schedule, may be attached if more space is required)

Legal Liability to Participants (LLP) limit is a per occurrence limit.

Sports: Tackle/Contact Football and Cheerleading Age(s): 7-12yrs; 12-15yrs

The certificate holder is added as an additional insured, but only for liability caused, in whole or in part, by the acts or omissions of the named insured.
See Attached Additional Remarks Schedule**CERTIFICATE HOLDER**Fowler youth football
Fowler unified school District, 658 E.adams
Fowler, CA 93625
(Owner/Lessor of Premises)**CANCELLATION**

SHOULD ANY OF THE ABOVE DESCRIBED POLICIES BE CANCELLED BEFORE THE EXPIRATION DATE THEREOF, NOTICE WILL BE DELIVERED IN ACCORDANCE WITH THE POLICY PROVISIONS.

AUTHORIZED REPRESENTATIVE

Scott Fushard

Coverage is only extended to U.S. events and activities.

** NOTICE TO TEXAS INSURED: The insurer for the purchasing group may not be subject to all the insurance laws and regulations of the State of Texas



Department of the Treasury
Internal Revenue Service
Tax Exempt and Government Entities
P.O. Box 2508
Cincinnati, OH 45201

FOWLER MALAGA YOUTH FOOTBALL
5828 S PEACH AVE
FRESNO, CA 93725

Date:
03/02/2022
Employer ID number:
81-0685762
Person to contact:
Name: Customer Service
ID number: 31954
Telephone: 877-829-5500
Accounting period ending:
January 31
Public charity status:
509(a)(2)
Form 990 / 990-EZ / 990-N required:
Yes
Effective date of exemption:
February 3, 2022
Contribution deductibility:
Yes
Addendum applies:
No
DLN:
26053438002092

Dear Applicant:

We're pleased to tell you we determined you're exempt from federal income tax under Internal Revenue Code (IRC) Section 501(c)(3). Donors can deduct contributions they make to you under IRC Section 170. You're also qualified to receive tax deductible bequests, devises, transfers or gifts under Section 2055, 2106, or 2522. This letter could help resolve questions on your exempt status. Please keep it for your records.

Organizations exempt under IRC Section 501(c)(3) are further classified as either public charities or private foundations. We determined you're a public charity under the IRC Section listed at the top of this letter.

If we indicated at the top of this letter that you're required to file Form 990/990-EZ/990-N, our records show you're required to file an annual information return (Form 990 or Form 990-EZ) or electronic notice (Form 990-N, the e-Postcard). If you don't file a required return or notice for three consecutive years, your exempt status will be automatically revoked.

If we indicated at the top of this letter that an addendum applies, the enclosed addendum is an integral part of this letter.

For important information about your responsibilities as a tax-exempt organization, go to www.irs.gov/charities. Enter "4221-PC" in the search bar to view Publication 4221-PC, Compliance Guide for 501(c)(3) Public Charities, which describes your recordkeeping, reporting, and disclosure requirements.

Sincerely,

Stephen A. Martin
Director, Exempt Organizations
Rulings and Agreements

Letter 947 (Rev. 2-2020)
Catalog Number 35152P

**CENTRAL VALLEY
YOUTH FOOTBALL LEAGUE
2019
BY - LAWS**

(Re-formatted from 2015 version)



TABLE OF CONTENTS

ARTICLE I- ORGANIZATION		3
	GOVERNING BODY	3
	RESPONSIBILITIES OF OFFICERS	3
	ORGANIZATION INFORMATION	4
	ANNUAL PARTICIPATION OF TEAMS	4
ARTICLE II- TEAM REGISTRATION & CERTIFICATION		5
	TEAM ORGANIZATION/CERTIFICATION	5
	TEAM REGISTRATION	6
	INSURANCE	7
	RULES AND REGULATIONS	7
ARTICLE III- ADULTS		7
	COACHING STAFF	7
	ADULT AFFILIATES	8
ARTICLE IV- PLAYERS		9
	PLAYER REGISTRATION	9
ARTICLE V- DIVISIONS, DEFINITIONS & SCHEDULE OF PLAY		11
ARTICLE VI- CARNIVALS		12
ARTICLE VII- PRACTICES		13
ARTICLE VIII- REGULAR SEASON GAMES		13
ARTICLE IX- PLAYOFFS CHAMPIONSHIP & ALL STARS		15
ARTICLE X- AWARDS & RECOGNITION		17
ARTICLE XI- DISCIPLINARY ACTION & INVESTIGATIONS		17
ARTICLE XII- AMENDMENTS		18

ARTICLE I - ORGANIZATION

GOVERNING BODY:

1. The Central Valley Youth Football League Board of Director— shall consist of two representatives from each affiliated organization. The affiliated organizations as of this revision are as follows: **Caruthers Youth Football, Fowler Youth Football, Parlier Youth Football, Selma Bandits Youth Football, Riverdale Youth Football, Laton Youth Football, Visalia Youth Football, Reedley Youth Football, and Visalia Enforcers Association Youth Football, Minarets Youth Football, Yosemite Youth Football, Sierra Youth Football**
2. For voting purposes each affiliate organization shall have two votes to cast on all business brought before this Central Valley Youth Football Board. Only officially recognized Representatives can cast the vote of an affiliated organization. Representatives may be changed by an affiliate organization at any time for good cause.
3. The Secretary of the board must be notified prior to the next meeting of the board as to any representative changes by an affiliate organization, so that the new representative will be recognized in voting matters.
4. The offices of President and Vice President shall be filled on a yearly rotational basis of a representative of one of the affiliated organizations. The affiliate organization whose representative holds the office of Vice President, shall appoint a representative of its organization to serve as President the following year. As of the printing of these bylaws the rotation is as follows:
 - **Caruthers**
 - **Fowler**
 - **Selma**
 - **Riverdale(President 2019)**
 - **Laton**
 - **Minarets**
 - **Parlier**
 - **Sierra**
 - **Yosemite**
5. This Board of Directors shall have within its body an Executive Board, consisting of, the President, Vice President, Secretary, Treasurer, two Commissioners and one Representative at Large. The offices of Secretary, Treasurer and Commissioners are elected by the Board of Directors. The Representative at Large shall be appointed by the Executive Board. The purpose of the Executive Board is to investigate any and all proposals, improprieties and other business brought forth to the Central Valley Youth Football League. The Executive Board shall investigate any and all violations of the bylaws, rules and regulations, brought before them or found by them. The Executive Board shall enforce these by-laws and the penalties within said by-laws or set forth a reasonable punishment where no written penalties exist. The Executive Boards judgment is final.
6. An Executive board decision on by-law violations which have printed penalties cannot be overturned. All other decisions may be overturned by a two-thirds vote of the Board of Directors. All elected and appointed officials are for one year terms. Any officer may be removed by a two-thirds vote of the Board of Directors. In the event that an officer becomes unable to serve, a new officer shall be appointed by a majority vote of the Board of Directors.

RESPONSIBILITIES OF THE OFFICERS:

PRESIDENT: The President shall preside over all meetings of the Board of Directors and the Executive Board. He shall only cast a vote on matters before the boards in the event of a tie vote.

VICE PRESIDENT: The Vice President shall serve on the Executive Board and, in the absence of the President, preside over all meetings.

SECRETARY: The Secretary shall keep an accurate record of all meetings of the Board of Directors and the Executive Board, handle all correspondence, give notice of meetings, and maintain the files of the league.

TREASURER: The Treasurer shall give a report of all money which shall be deposited in the recognized bank in the name of the league. All accounts shall be paid by check and shall bear the signature of the Treasurer, President, Vice President or Secretary. The receipt book and vouchers shall be properly balanced according to the bank book or the bank statement, whichever is up to date. The Treasurer shall be responsible for the preparation of any and all papers pursuant to the tax exempt status and Insurance of this league.

COMMISSIONERS and MEMBER AT LARGE: These officers shall serve on the Executive Board and be responsible to be the first line of investigation of wrong doing or of by-law violations. They shall compile all pertinent evidence, statements and materials and prepare a report to the Executive Board.

ORGANIZATION INFORMATION:

1. The accounting record shall be maintained in accordance with generally accepted accounting practices.
2. A meeting called by the President may consist of a regular meeting or an Executive Board meeting.
3. A quorum shall be a simple majority of representatives of affiliated organizations at a regular meeting or a simple majority of Executive Board members at an Executive Board meeting. Regular attendance is required in order to address matters affecting the league as a whole.

Penalty: Any community that does not have at least one (1) representative at more than two consecutive meetings will be fined \$100.

4. All decisions are decided upon by a majority vote of the quorum present, except in cases where a two-thirds vote is needed.
5. This association shall not assume, nor be liable for, the debts and/or the financial responsibilities, either implied or incurred, of any player, coach, manager, team assistant, league official or referee from any member affiliate team, league or organization.
6. The constitution, by-laws, rules and/or regulations of affiliate organizations, may not be in conflict with the by-laws, rules and regulations of the Central Valley Youth Football League.
7. The creation of a division outside the framework of the existing conference requires a two-thirds of the quorum at a regular meeting prior to the April regular meeting to be in place for the next football season.
8. The league must annually adopt a schedule of games for its team membership to determine its annual champion.
9. A Facebook page will host announcements and will be called CVYFL 559.

ANNUAL PARTICIPATION OF A TEAM WITH THE CVYFL:

1. Teams intending to participate in the CVYFL as of December 31st must deliver through their team representative, to the President at the January meeting, their intent to affiliate with the CVYFL. Team representatives will cover all teams within the affiliate organization.
2. Newly organized teams must deliver their request to the affiliate through their affiliate representative to the President by the March meeting. Any team or organization that wants to affiliate with the CVYFL after the March meeting must have two-thirds vote in favor to be able to be recognized.
3. All teams will submit their letter intent to participate in writing and will contain the following information: Team Name, Team Colors, Team Mascot, Address of practices, Address of Games
4. The geographical boundaries of each team and/or affiliate organization must be filed with the league

secretary by the March meeting.

Penalty: \$100.00 fine and loss of voting rights till boundaries are filed and fine is paid.

ARTICLE II - TEAM ORGANIZATION & REGISTRATION

TEAM ORGANIZATION & CERTIFICATION:

1. Associations, sponsors, booster clubs, and/or any and all groups of individuals directly or indirectly affiliated with the CVYFL and any of its teams may not adopt constitutions, by-laws, rules or regulations, conduct their business or otherwise act in a manner or for aims and purposes that are in conflict with the by-laws, rules and regulations of the CVYFL.
2. Any team or organization after the January regular meeting that wants to join the CVYFL must have a two-thirds vote in order to be accepted and recognized.
3. The transfer of a team from one division to another division requires a two-thirds vote of the quorum present at a regular meeting prior to the April regular meeting to be in place for the next football season. It becomes effective upon the approval of the transfer.
4. An affiliate organization or its teams must recruit its players from within its prescribed boundaries. Each team has to field the first 16 players from within their boundaries. After the first 16 players a team can accept players from out of district until they reach a total of 24 players. However, if additional players within the district sign up, and equal number of players from out of district must be removed/dropped. All out of district players are subject to CVYFL Board approval each year for continued participation. No High School students are eligible for CVYFL play.

Penalty: first offense, removal of illegal players and forfeiture of any games in which the players participated and one game suspension of the head coach; second offense, removal of illegal players and forfeiture of any games in which players participated and a one season suspension of the head coach; third offense, removal of illegal players and forfeiture of any games in which players participated, banishment from the league of the head coach, and possible investigation of the affiliate organization.

5. Should an opposing team desire to challenge a players age or eligibility to participate with a team because of school attendance or boundaries, the representative responsible for that player must show proof of age and/or school attendance at the next scheduled regular meeting. If deemed necessary, the Executive Board may call an emergency meeting to settle the issue. It is the responsibility of the player(s) in questions team to ascertain to the certified team roster.
6. All players must have board permission to play for a team other than the affiliate organization which encompasses the school of which they attend.

Penalty: if a player is found to be participating with a team outside his or her school boundaries, without prior Board approval, that player shall be deemed ineligible to participate for the balance of the current season. Furthermore, it is determined by an Executive Board investigation that a representative of that affiliate organization had knowledge of this ineligible participation, then that team for which the ineligible player played will be made to forfeit all games in which the said player participated. Also if found of this wrong doing, said team will be deemed ineligible for post season play.

7. Players with special circumstances may be brought before the board for approval to play for a team outside his or her boundaries or school.
8. Taxi or reserve squads are expressly prohibited. The division of a team into varsity and junior varsity teams is expressly prohibited. The objective to have all players on a squad participate in all games is defeated with the establishment of taxi or reserve squads, varsity or junior varsity team(s). The required establishment of an additional team(s) obviously must be pursued by the team and affiliate organization when the equipment and/or funds to purchase same are available.

Penalty: first offense, forfeiture of games while this act took place; second offense, Suspension of the team and/or affiliate organization for one season; third offense, Banishment from the league and/or affiliate organization.

9. Any team(s), affiliate organization, booster club, sponsor or association that violates the CVYFL by-laws, rules and/or regulations will be subject to the following.

Penalty: first offense, denied the right to engage in post season play and/or be required to forfeit games during the current season, second offense, banishment of the affiliate organization from the league based upon substantial allegations of wrong doing by order of the Executive Board.

10. Player rosters and contracts must be turned in to the league Secretary upon certification, as noted under **TEAM ORGANIZATION/CERTIFICATION**, to be reviewed by the Executive Board.

11. All teams must have completed contracts by carnival scrimmage date for proof of physical and parental approval and medical release in case of injury and for insurance purposes.

12. Penalty: \$100.00 fine per team offense and a one game suspension for each player with an incomplete contract as specified above.

13. Player contracts will be brought in for certification the week following the third game, at a time and place set forth by the Executive Board. Only Executive Board members can complete certification of a teams player contracts.

Penalty: if a team(s) does not bring in their player contracts to the place and time set forth by the Executive Board, then that team(s) will not be eligible to participate in their next regular game(s), which then would be declared a forfeit. Team(s) not attending the time and place set forth by the Executive Board will be fined \$100.00 and lose voting privileges until the fine is paid. They however may set-up a time with an Executive Board member to certify contracts before their next scheduled game to become eligible for that game and not have to forfeit.

14. Prior to the first game of the season, the team will enter all players' names and information to the team roster. The team cannot list candidates that are ineligible under Article 1 hereof or that have been cut from the squad by the head coach. Only a head coach can cut a candidate from the squad and this must be done in private and thoroughly explained to the player and his parent(s) or guardian(s).
15. The team roster shall be on forms provided by the secretary of the league and shall be prepared in a sufficient number to allow delivery of one to the secretary and in such numbers that meet the requirements of the CVYFL. Copies of each player's contract, both front and back must be included with the roster delivered to the secretary. Rosters and contract copies are to be turned into the league secretary the week prior to the first game, at a site and time determined by the Executive Board.

Penalty: failure to turn in the copies of the rosters and contracts at the site and time set by the Board will result in a \$100.00 fine and suspension of voting rights until the fine is paid. Also non-compliant teams will be ineligible for their next game(s), which would then be declared a forfeit.

TEAM REGISTRATION:

1. All player candidates must register with their team prior to the player's commencement of practice. At that time the candidate must deliver to any team representative the items required in by-laws, Article I and fees as may be required by the team.
2. The spokesman for the teams at the time of sign-ups and/or registration are required to be very specific in replying to the questions from the players and/or parent(s) or guardian(s) as to all uses to which the registration fee will be put, the CVYFL by-laws, rules and regulations and their concern to said parent(s) or guardian(s).
3. The week following the third game, at a place and time set forth by the Executive Board, each team must certify its player's contracts with the league. The team roster verified by the team representative or his authorized representative shall serve as the form to affect the team's registration of players with the CVYFL.

Penalty: failure to comply will incur the penalties as set forth in Article I of these by-laws.

4. There will be no additions to the team roster after the third game of the season.

INSURANCE REQUIRED ALLOWING REGISTRATION:

5. All teams are required to carry Bodily Injury Liability, Property Damage Liability & Accidental-Medical Insurance coverage. The minimum amount of insurance per type of coverage per team for a minimum period of twelve months preceding the regular January meeting. The minimum Accidental-Medical Insurance must:
 6. Cover injuries sustained while engaged in the play of football during a scheduled game or practice or in the participation of other CVYFL activities and while traveling directly to and from a scheduled game or practice or other CVYFL activity.
 7. Cover all candidate players, otherwise known as tryouts, players, cheerleaders, pep squad, coaches, scouts, managers, trainers and duly authorized volunteer workers, all officially connected with the insured team.
 8. The insurance must be effective as of the day proceeding the first day of official league practices and must not terminate prior to the day following the last official league or CVYFL approved bowl or post-season game.
 9. The CVYFL Treasurer shall be responsible for all insurance matters at the league level. The Treasurer shall be responsible for all insurance matters within the league.
10. League fees and insurance must be paid by our May meeting.

Penalty: \$100.00 fine for each month the fees are late.

Rules & Regulations

ARTICLE III - ADULTS

COACHING STAFF:

1. Adult team coaching personnel shall consist of a maximum of ten (10) adults allowed on the sideline: one head coach, who is of at least twenty-one years of age, eight assistant coaches, and one trainer/medical personnel who are of at least eighteen years of age. The teams coaching staff, under the direction of the head coach, shall be responsible for training and organizing the team and directing its play. All head coaches and assistant coaches must sign the Coaches Code of Ethics, to be turned in to the Executive Board at the same time as player's contracts.
2. The head coach is solely responsible for which players play in each game and the position each will play. The head coach is expected to consult with his assistant coaches in this matter.
3. Head coaches and/or Managers must be at least twenty-one years of age. Assistant coaches must be at least eighteen years of age. All must be of unquestionable moral character and with the exception of municipally sponsored programs, shall serve on a non-compensated basis.
4. All coaches and managers shall not smoke, use smokeless tobacco or use excessive profanity, while with the players on the field, in the locker room or in conjunction with a practice session or game.

Penalty: first offense, one game suspension for violating coach or manager; second offense, suspension for the balance of the current season; third offense, suspension for the next full season.

5. Only the coaching staff, limited to ten (10) adults (including trainer/medical personnel), and two water boys of playing age or younger, may be in the bench area during any given game.

Penalty: first offense, one game suspension for the head coach; second offense, two game suspension for the head coach; third offense, head coach suspended for the remainder of the season.

6. Coaches shall reserve criticism for private moments with the players or in the presence of the team if the balance of the team might benefit there from. Criticism must always be constructive.
7. Coaches shall refrain from running up the score. Coaches must strive to have all players on their squad participate in games. Running up the score is construed to mean 36 or more points above the opponents score. Each case will be reviewed by the Executive Board if a complaint is filed by the opposing team or a member(s) of the board.

Penalty: Imposed a fine of ten dollars (\$10) per point above 36 points above the opponents score.

8. A coach or manager may be asked to resign, whenever, in opinion of the CVYFL Board of Directors, the coach or manager in question is not capable of handling players or properly discharge the duties and responsibilities required of him by said Board of Directors.
9. Coaches may not engage in any live scrimmage or other violent contact with players.

Penalty: first offense, one-week suspension, second offense, one season suspension, third offense, banishment from the league.

10. No person can coach on more than one community team regardless of squad/division.

ADULT AFFILIATES:

11. Adults as referred to in these by-laws are construed to include coaches, managers, scouts, affiliate representatives, parents and guardians of players.
12. Adults affiliated with the CVYFL shall always strive to make every football activity of the players serve as a training ground for life.
13. Adults affiliated with the CVYFL shall not, while under the influence of alcoholic beverages or illegal narcotics, participate in any activity with the players.

Penalty: Life expulsion from the league.

14. Adults affiliated with the CVYFL will always set a good example in personal appearance and actions while engaged in the CVYFL program.
15. A parent or guardian whose conduct and/or actions are found to be detrimental to, while engaged in, the activities of the CVYFL may be requested to remove his or her player(s) and themselves from the league.
16. A parent, guardian or an adult friend of a player may not criticize the head coaches decision under number one of this section, except at an appropriate time and in the proper manner.

Penalty: the violating adult may be removed from the playing facility or practice facility for the remainder of the game or practice session.

17. Adults affiliated with the CVYFL will not criticize the opposing team's coaches or fans by improper comments or gestures. In addition, all organizations' fans or supporters must sit in designated affiliation section or side. They will not incite unsportsmanlike conduct, will not strike or threaten to strike a coach, manager, game official, or director of any league.

Penalty: first offense, removal of the guilty person(s) from the practice or game facility; second offense, banishment from all CVYFL functions for the remainder of the season; third offense, banishment from all CVYFL functions for life. Note: if the guilty person(s) refuse to leave the practice or game facility, that person(s) team or teams may be subject to forfeiture of that game in time. This decision will be made by the Executive Board.

18. Adults affiliated with the CVYFL will not permit the unauthorized use of funds, property and facilities in conjunction with their participation in the CVYFL program.

Penalty: first offense, one-year suspension; second offense, life expulsion from the league.

19. Adults affiliated with the CVYFL, including coaches, head and assistant, scouts, managers, found to have violated any section of this article may be suspended upon order of the Executive Board, for the balance of the current and the immediately following season. Such an order by the committee must be a result of an investigation by the Executive Board.

ARTICLE IV - PLAYERS

1. This article and any definitions of teams to the age and weight components thereof can only be amended at a regular meeting. Amendments to any age and weight component of any division at any regular meeting shall have priority over all other amendments to the by-laws. Amendments to the age and weight components of the by-laws must be passed by a two-thirds vote of the quorum.
2. Players must play for the affiliate organization's team which encompasses the school of which they attend. All others must have Board approval.

Penalty: if a player is found to be participating with a team outside his or her school boundaries, without prior Board approval, that player shall be deemed ineligible to participate for the balance of the current season. Furthermore, it is determined by an Executive Board investigation that a representative of that affiliate organization had knowledge of this ineligible participation, then that team for which the ineligible player played will be made to forfeit all games in which the said player participated. Also, if found of this wrong doing, said team will be deemed ineligible for post season play.

3. If a player's parents and/or school determine that the player's continued participation in the CVYFL is adversely affecting his or her schooling and so advised the team representative or head coach in writing, said player is immediately ineligible.
4. A head coach may request a parent or guardian to remove his or her player from the team. This action is to be taken only when such disciplinary action is absolutely essential to the welfare of the team and only in a discreet manner which will not embarrass the player and/or parent(s) or guardian(s).

PLAYER REGISTRATION

1. In order to be certified to a team roster, a player must be eligible under the following requirements:
 - a. A player must furnish any team representative with written consent to play football from his or her parents or legal guardian(s). If consent is revoked, the player is immediately ineligible.
 - b. A player must furnish any team representative a written statement from an examining physician as to his or her physical fitness to play football. If a physician subsequently determines that the player is no longer physically fit to play, said player is immediately ineligible.
 - c. A player must have furnished a contract form signed by his or her parent(s) or legal guardian(s) and the player, coach and affiliate organization's representative.
 - d. The preseason carnival and the first (3) games, pre-game weigh-ins, are considered the times for weight certification for all players. Each team must present player contracts for verification of identity and weight certification. Certification of weight and player identity verification must be done by a representative of the opposing affiliate organization or a member of the opposing teams coaching staff. The following must be on the players contract to be legal for player identification and weight certification.
 1. Current picture.
 2. Birth certificate.
 3. Physical form filled out and signed by a doctor.
 4. Contract signed by parent in emergency medical release area.
 5. Top section information completed in full.

Penalty: players whose contract(s) do not conform to the above criteria will not be weight certified and are not allowed to participate in that game.

2. Copies of a certificate or any legal document will be deemed to fulfill the teams responsibility, provided there are not strike-overs, erasures or other changes to the birth certificate, baptismal certificate, report record or school letter, which might raise a question as to the calendar year in which the player was born or the school of attendance for the player. In the event that the player does not have a copy of the valid and properly recorded birth certificate or baptismal, or if the player desires a decision on a copy of a birth certificate or baptismal certificate that has strikeovers, erasures or other suspect change, the player's calendar year of birth shall be determined by a committee appointed by the league. The decision of the committee cannot be appealed.

Penalty: The league must declare a forfeit of any game or games by any team which weighed in, suited and/or played a player(s) subsequently found to be ineligible by reason of age, school or boundary violations.

Player ages:

Peewee Division- 7,8,9. Players must turn 7 years of age by December 31, but not turn 10 years of age on or before September 1st of the current year, unless they weigh 65 lbs. or under then they can remain on Peewee.

Junior Division - 10, 11, 12. Players must turn 10 years of age by December 31, but not turn 12 years of age on or before September 1st of the current calendar year or they must move up to Sr. team unless they weigh under 100lb.

Senior Division - 12, 13, 14. Players must turn 12 years of age by December 31, but not turn 15 years of age on or before November 30th of the current calendar year.

Player Weights:

A player must make season entry weight at the pre-game weigh-in of the carnival or one of the first (3) games or the player(s) will be ineligible for the entire season. After the second game of the season, if a player who has been weight certified, exceeds his or her weight limit he/she is excluded from that game only.

Peewee Division- 50 to 117.2 lbs. (effective 2015).

Junior Division -65 to 143.2 lbs. (effective 2017)

Senior Division - 80 to 180.2 lbs. (effective 2017)

No weight changes may be changed for 5 years (2022)

Player Weighing Procedures:

1. All affiliates must supply digital- scale for game weigh -ins.
2. These weights are stripped weight. Players may weigh in with their equipment on. If a player weighs in with the equipment on and exceeds the designated weight, he or she may then strip and re-weigh once more. In other words, a maximum of two (2) weigh ins.
3. Pre-game weigh-ins are not to be held more than two hours prior to kick-off of the game; weigh-ins are mandatory. Pregame weigh-ins will be conducted by an official(s) of the participating affiliate organizations and/or members of the coaching staffs of the participating affiliate organizations. Each player contract must be signed and dated at each and every pre-game weigh-in to verify player eligibility or ineligibility for that game.

Penalty, first offense, 1 game suspension of each team's Head Coach, second offense, 1 year suspension of the Head Coach, third offense, expulsion from the league of the Head Coach.

4. A player must not be withheld from a pre-game weigh-in because the player was found to be overweight prior

to the time set for the pre-game weigh-in.

Penalty: the Head Coach of that player(s) team will be suspended one game for each occurrence.

5. It is prohibited to permit a player who was not weighed at the pre-game weigh-in, was found over weight at the pregame weigh-in, or was found to have used devices, medicines or methods, including but not limited to, steam rooms or cabinets and rubber sweat suits, to temporarily attain a required weight, to play in that game.

Penalty: First offense, forfeiture of the game by the violating team. If it is found that both teams agreed to let the above mentioned occur, then both teams shall forfeit that game; second offense, the team or teams and their organizations will be suspended from the league for the balance of the current season; third offense, the team or teams and their respective affiliate organizations will be expelled from the league.

6. It is not permitted to switch player(s) jerseys after the pre-game weigh-in. Players must play with the number of jersey in which they weighed.

Penalty: first offense, 1 game suspension of the Head Coach and forfeiture of that game; second offense, suspension of the Head Coach for the balance of that season and forfeiture of that game; third offense, expulsion from the league of the Head Coach and forfeiture of that game.

7. Weigh In Times

TEAM	WEIGH IN TIME	PLAY TIME
JR	3:00 PM	4:00 PM
PW	4:00 PM (START OF JR GAME)	IMMEDIATELY FOLLOWING JR GAME
SR	6:00 PM	NLT 7:30 PM AFTER PW GAME

****If only 2 games**

TEAM	WEIGH IN TIME	PLAY TIME
Game 1	4:30	5:30
Game 2	5:30	7:00

ARTICLE V - DIVISIONS, DEFINITIONS & SCHEDULE OF PLAY

1. CVYFL Game and Practice Definitions:
2. A CVYFL team shall not schedule, conduct and/or play a practice, non-league, league play off championship or bowl game with a team that utilizes a different age and weight division.
Penalty: first offense, Head Coach and affiliate board shall be suspended for one year, second offense, expulsion from the league of the Head Coach and affiliate board.
3. For the purpose of this article the following definitions are in effect:
 - a. A bowl game is an inter-league game between teams in the current calendar year.
 - b. A championship game is an intra-league game between current calendar year division champions or play-off teams.
 - c. A play-off game is intra-league or intra-conference and is scheduled to break ties in league and/or conference standings and/or determine a league and/or conference champion. If any league or play-off game ends in a tie, the current CIF high school tie breaking system will be used to break the tie. See Article 15 of the playing rules and regulations.
 - d. A regular season game is intra-league and has bearing on the current calendar year league standings and the determination of the current season league champion.
4. All teams must obtain league permission for all games scheduled.

Penalty: first offense, one-year suspension of the head coach and affiliate board, second offense, expulsion from the league of the head coach and the affiliate board.

5. The CVYFL will be played in Divisional Play as needed and deemed by the number of participating teams in a given year. Divisions will be agreed upon by the affiliate organizations representatives. Divisions will be revised as needed year to year.
6. The schedule of the CVYFL excluding championship and/or bowl and play-off games shall not exceed ten games. The schedule of all CVYFL teams must start on or after the 3rd week of August and must terminate on or before the last day of November. The league Commissioners are responsible for the scheduling of all games and scrimmages and is not permitted to delegate the responsibility and/or authority. Consultation with the league Board of Directors is required.
7. The schedule must be completed and distributed at the May meeting of the CVYFL.

ARTICLE VI - CARNIVALS

PW Carnival

1. PW Carnival will be created and published by PW Commissioner NLT than the Monday prior to Carnival
2. PW Carnival will be hosted by volunteer community.
3. All PW teams within CVYFL should participate if they can man 11 players on the field.
4. PW Carnival will take place on the Saturday following the 2nd week of conditioning.
5. Host community may charge no more and \$2 for parking, Gate \$4/\$3/\$2/\$0 and usual and customary costs for concessions.
6. CVYFL will receive all monies from gate and concessions.
7. CVYFL will furnish all concession food and drink.
8. Each community will provide, as their Carnival contribution 5 cases of water (24/case), 2 cases of Gatorade (24-15 ounce) and 5 (24 cube/case) of Pepsi products (Pepsi, Mt Dew, Dr Pepper, Sierra Mist and Diet Pepsi)
9. Refer to supplemental PW Rules and Regulations for further instruction.

JR/SR Carnival

1. JR/SR Carnival will be created by each host of Sierra and Sequoia and submitted to JR/SR Commissioner and published NLT Monday prior to Carnivals.
2. JR/SR Carnival will rotate within each division (Sierra/Sequoia).
3. Each host community will keep monies earned through parking, concessions and gate fees.
4. Each community can/ will charge Regular Season fees: Parking \$2, Gate\$4/\$3/\$2/0 and usual and customary costs for concessions.

ARTICLE VII - PRACTICES

1. A practice session is defined as any skill session, group conditioning or any other form of training. Practice sessions will not commence prior to the date set by the board for current season. A valid football practice insurance policy must be in force prior to the first practice session of all CVYFL teams.

Penalty: first offense, one game suspension of the head coach; second offense, current season balance suspension of the head coach; third offense, expulsion from the league of the head coach.

2. All coaches, managers, scouts of any kind and any member of an the affiliate organization are prohibited from attending any practice session of any future opponent.

Penalty: first offense, one game suspension of the head coach and forfeiture of the game with that opponent, second offense, suspension of the head coach for the balance of the season and forfeiture of the game with that opponent, third offense, expulsion from the league of the head coach and guilty parties involved and forfeiture of the game with that opponent.

3. It is recommended that a physician or an individual holding a valid CPR-Medic First Aid card be present at all practice sessions. Also, phone access for emergency use.
4. No player shall participate in physical contact until the player has experienced ten hours of conditioning practice.

Penalty: player is ineligible for the season and the head coach is suspended for one season.

5. At all sessions involving physical contact all players must wear full protective equipment as required in the current National Alliance Edition Football Rules book of the National Federation of the State High school Athletic Associations.
6. No practice session shall exceed two hours in length for the practice prior to Jr/Sr carnival and shall not exceed two and a half hours for the practice sessions after the Jr/Sr carnival. No practice session shall exceed the weekly maximum and evening termination specified below. For the duration of the full season, no practice session shall end later than 9:00p.m.

Penalty: first offense, one game suspension of the head coach, second offense, current season balance suspension of the head coach, third offense, expulsion from the league of the head coach.

- Maximum sessions per week:
- Prior to Jr/Sr carnival: 5 per week.
- After the Jr/Sr carnival: 3 per week.

ARTICLE VIII- REGULAR SEASON GAMES

1. The home team must be responsible for the presence of a game physician or holder of a valid CPR/Medic First Aid Card or an ambulance. Also, phone access for emergency use.

Penalty: \$100.00 fine per occurrence.

2. The league requires that the home team employ the services of qualified officials as scheduled by the CIF.
3. It will be the responsibility of a home team representative to call in and report to the commissioner of the league the final scores of each game which was played on that scheduled home date and any player ejections, no later than 12 noon on Sunday following the game.

Penalty: \$25.00 fine for each occurrence and loss of voting rights until fine or fines are paid.

4. All games must be scheduled in keeping with all applicable local ordinances and state laws.
5. A period of seventy two hours must elapse between the final gun of a game and the opening kickoff of the immediately following game.
6. Night games may be scheduled on Saturdays only and must be started and terminated as follows:
 - Junior Division, kickoff no later than 6:00 p.m. and terminate no later than 8:00p.m.
 - Senior Division, kickoff no later than 8:00 p.m. and terminate no later than 10:00 p.m.
 - Peewee games will be played in between Junior and Senior game.
7. A game that is terminated for any other reason other than forfeiture may be rescheduled, if time permits, and

shall not count against the maximum number of league games allowed.

8. All games forfeited due to extreme weather/air conditions will be considered a tie and will not be rescheduled.
9. At all games, all players shall wear full protective equipment as required in the current National Alliance Edition Football Rules book of the State High School Athletic Associations. Exception, sneakers or non-detachable rubber cleated shoes are mandatory. Detachable cleats are not permitted and must be removed if found or player will not be permitted to further participate in that game.
10. Junior teams must not begin any pre-game activity prior to one hour before game time; excluding weigh-in. Senior teams may not begin any pre-game activity until half-time of the Junior game. (This does not include watching the game from the stands.) Peewees will weigh-in at start of Junior game.
11. Gate prices are set by CVYFL as such for 2020:

REGULAR SEASON

\$5 = ADULTS

\$4 = Ages 8 to 18

\$3 = SENIOR CITIZENS

\$0 = CHILDREN 7 & under

Communities may also charge no more than \$2 for parking for regular season games.

12. Referees are to be paid no later than half-time of the Peewee game. Payment shall be made by either hosting community check or from cash from the gate. Carnivals and Championship games will be paid out of the CVYFL account.
13. All games will be played under the current National Alliance Edition Football Rules Book of the National Federation of State High School Athletic Association subject to the following.
 - The youth size ball (5) shall be used in the Peewee Division.
 - The intermediate size ball (6 or 7) shall be used by teams in the Junior Division.
 - The intermediate size ball (7) shall be used by the teams in the Senior Division.
14. The home team is solely responsible for the preparation of the playing field and all required accessories for the game.
15. The bench area is limited to players, ten (10) adults (including a medical doctor/trainer), and two (2) water persons. Those coaches shall be coaches on roster that have signed the Coaches Code of Ethics as reported to the league.
16. Penalty: first offense, one game suspension for the head coach; second offense, two game suspension for the head coach; third offense, head coach suspended for the remainder of the season.
17. The CVYFL shall set the length of quarters for all games, but in no event shall the length of the quarters exceed ten minutes on a stop and go clock. Exception: All-Star games.
18. An intermission between second and third quarters (halftime) is ten minutes. For PW games, there will be four (8) minutes quarters with a five (5) minute half time.
19. The free substitution rule is always in effect. Extra point tries (run or pass) will be for one (1) point, kick will be for two (2) points.
20. The use of walkie talkies, telephone or other communication devices and/or equipment and/or spotters with or without runners are prohibited in all games.

Penalty: first offense, one game suspension of the head coach, second offense, balance of the current season suspension for the head coach, third offense, expulsion from the league for the head

coach.

21. The use of game films, interchanged and/or taken by coaches, managers, scouts, parents or others for the purpose of scouting future opponents is prohibited. A scout must view the game from the stands and must be identifiable.

Penalty: first offense, one game suspension of the head coach and forfeiture of the game for which the film was used, second offense, one season suspension for the head coach and forfeiture of the game for which the film was used, third offense, expulsion from the league for the head coach and forfeiture of the game for which the film was used.

22. The weight of a player may be challenged prior to the game only at weigh-ins and only in the presence of the head coaches of the two teams.

Penalty: first offense, one game suspension of the head coach, second offense, balance of the current season suspension for the head coach, third offense, expulsion from the league for the head coach.

TEAM	WEIGH IN TIME	PLAY TIME
JR	3:00 PM	4:00 PM
PW	4:00 PM (START OF JR GAME)	IMMEDIATELY FOLLOWING JR GAME
SR	6:00 PM	NLT 7:30 PM AFTER PW GAME

**** All late weigh-ins must be approved by opposing town and commissioner.**

"Sweating Down" tactics used so that a player may temporarily attain a required weight is expressly prohibited. "Sweating Down" shall include but not be limited to, uses of steam rooms, cabinets and/or rubber sweat suits.

Penalty:

23. All coaches must abide by a doctor's decision in all matters pertaining to a player's health, injuries and/or physical ability to participate in a game of the CVYFL.
24. Spearing will not be tolerated in the CVYFL. It is generally committed by a defensive player, but can be committed by an offensive player also. It subjects a guilty player, as determined by game officials, to be charged with a personal foul for unnecessary roughness. Repeated offenses will result in the removal of the offending player from the game at the discretion of the game officials. Spearing, if taught by a CVYFL coach, shall subject individuals to summary of dismissal upon a finding of guilt after a hearing.
25. During the game, the warm-up period preceding the game, the halftime intermission, until the team has left the locker room and departed for home, the head coach is fully and directly responsible for actions involving himself, his assistants, the members of the managerial staff assigned to the bench area for all of the decisions of all game officials as being fair and called to the best ability of the game officials. The coach must remain in control of himself at all times in order to set a good example for players and spectators.
26. Any game ending in a tie after regulation time shall enact the CIF high school tie breaking system in effect as of the date of that game. This system will be in effect at all CVYFL games.
27. A team must have sixteen (16) players on the roster with eleven (11) eligible and must be able to play eleven in a game. Otherwise the team must forfeit the game. A team shall have not less than and not more than the following number of players certified to its roster:
- Peewee Division- 30 maximum, 16 minimum If under 16 can't make playoffs
 - Junior Division- 35 maximum, 16 minimum If under 16 can't make playoffs
 - Senior Division -35 maximum, 16 minimum If under 16 can't make playoffs
28. The use of ice chests are only permitted by the coaching staff players and cheerleaders for sideline use only. Outside beverages or food is not permitted by the spectators/parents in the stadiums. If there is a special dietary need for a coach/player/patron of a visiting community, it must be brought to the attention of the

CVYFL rep of the hosting community for exception consideration of this rule.

Penalty: \$100.00 fine to affiliated organization.

29. All scores from games will be submitted via text or call to PW Commissioner and JR/SR Commissioners no later than noon on Sunday for proper recording of standings. Standing will be emailed out to all CVFYL Board/Reps no later than Monday at noon following Saturday games.

ARTICLE IX - PLAYOFFS, CHAMPIONSHIPS & ALLSTARS

1. The top 4 teams in each Sierra and Sequoia divisions will participate in playoffs and is determined by division standings. In the event of a tie of more than one team in the same division, the seating is based on overall league standings. (Amendment 2016)
2. Home field advantage is based on standings for playoffs. In the event of a tied standing with both teams, the home field advantage goes to the winning score of those two teams and in accordance to utility requirements of water, sewer and lights. (Amendment 2016)
3. For Playoffs and Championship Rounds, if a team with home field advantage does not have water, toilets or lights, the game(s) will take place at the opposing team's field. If both teams cannot meet the requirement, then the higher seated team may select a location within their own division (Sequoia/Sierra) as long as it is within the coverage of CVYFL insurance. (Amendment 2016)
4. It is the purpose of the formation of league all-star teams to first recognize outstanding players and secondly to earn financial support for our league. It is imperative that all teams support the all-star concepts if it is to be successful. The league must remain stronger and more important than any individual team. Therefore it is the league directive that all teams must participate in the process by which all-star teams are chosen. All teams must send to the all-star game the selected number of players as determined by their league standings. The head coach from each team will be responsible for choosing all-stars from his team.
5. If any affiliate organization for any reason does not send players to any all-star game and practices, said affiliate will pay a fine of \$250.00 per team. Said affiliate will also be barred from any participation from proceeds of an all-star game. Said affiliate will be suspended from league participation until the fine is paid. Offending team coaches will be suspended until the fine is paid. Offending team representatives will be suspended until the fine is paid. Amendment 2014: If a town fails to send representation to All Star practices, each non represented spot will be filled going in order of precedence from lowest to highest ranking until all spots are filled.
6. For championships and allstars games, concession and parking receipts go to hosting town and all gate fees go to CVYFL. Monies raised from the all-star games are for the sole benefit of the league, players and/or teams with unusual circumstances. It is important the league be independently financially solvent so as to be available to solve any potential emergency and to protect the integrity of the league in any legal matter which might arise.
7. The maximum number of players allowed on the field from one team may not exceed 6 players. There are no restrictions for blitzing or defensive formations. It is the head coach's responsibility to make sure all CVYFL rules are followed.
8. Beginning with the 1999 season, playoff receipts will be kept by the host community. All-stars receipts will be divided between the League and host community. Monies accumulated in the League account will be dispersed at the discretion of the League, and not returned to communities in the form of credits toward League fees.
9. CVYFL players are allowed to be named to league sanctioned All-Star youth football teams and to take part in league sanctioned All-Star youth football games.

CHAMPIONSHIP/ALLSTARS/PW CARNIVAL (League Sponsored Games)

\$5 = ADULTS

\$4 = Ages 8 to 18

\$3 = SENIOR CITIZENS

\$0 = CHILDREN 7 & under

10. Communities may also charge no more than \$2 for parking for PW Carnival and post regular season games, to include playoffs, championship and all stars.
11. If any given team does not win a single game during the entire regular season, that team does not participate in playoffs.
12. Whichever community wins the SR Championship, will host the CVYFL All- Star Game

ARTICLE X- AWARDS AND RECOGNITIONS

1. No teams, association, booster club, or any other individual or group of individuals directly or indirectly affiliated with the CVYFL shall grant, bestow or otherwise present or convey to any player an expensive trophy or other award. Any trophy or other award given to an individual may not cost more than fifty dollars. Recognition for scholastic achievements, CVYFL approved scholarship and special awards are exempt from the fifty dollar limitation.
2. For the purpose of this article, parents or groups of parents of players and/or sponsoring organizations or booster clubs of teams are considered to be CVYFL affiliated.
3. CVYFL teams are allowed to consider and award to individual players, trophies for MVP, Most Improved, Most Inspirational, as voted by the players of the team, and/or Special Recognition or Coaches Award, in addition to special recognition for each team member participation, league championship, bowl participation, all-star selection, participation and in addition to scholarships and recognition for scholastic achievement. Discretion is encouraged and excess discouraged.
4. A team that is on probation or suspension by action of the CVYFL cannot be awarded the designation of league champions or receive trophies in recognition of such designation.

ARTICLE XI- DISCIPLINARY ACTION AND INVESTIGATIONS

1. The CVYFL may discipline its teams, including adult personnel as follows:
2. Hearing held pursuant to disciplinary actions instituted by the CVYFL are to be fairly and impartially conducted with opposing sides or the accused permitted to present both oral and written material through its Board Representative. In any such hearing, the applicable by-laws, rules and regulations are to be made available. The Board will be required to take accurate written minute of the hearing.
3. The subject of the disciplinary action must be advised orally, via the telephone, in person through either their Board of Director Representative or an Executive Board member or in writing at least three days prior to the hearings, as to the time and place of the hearings, the purpose of the hearings and all of the charges and issues involved in the hearing. The Executive Board however has the authority to call an emergency meeting to settle the matter if time is a factor in the well being of those parties involved and the welfare of the CVYFL.
4. All parties of the hearing have the right to present witnesses and testify in their own behalf
5. All parties of the hearing are entitled to confront and be confronted by parties and witnesses of the other side and to cross examine them.
6. The Executive Board must issue a report, orally or written to the accused the night of the hearing or within one week of the conclusion of the hearing. The report must note the finding of the facts, the decision citing applicable authority and the penalty imposed.
7. The findings of the Executive Board are final where penalties are printed in the by-laws, rules and regulations. In other cases where there are no printed penalties, a decision of the Executive Board may be reversed at a regularly scheduled Board meeting by a two-thirds vote of the quorum in attendance.
8. The Executive Board may investigate possible violations of the CVYFL by-laws, rules and regulations and/or conduct that is improper or detrimental to the welfare of the CVYFL.
9. The President will preside at the hearing. The President has the right to question anyone at anytime and to rule at any time during the hearing on the relevance of any and all testimony and evidence. The Secretary will arrange for the taking of the minutes of the hearing.
10. The Executive Board will not be compensated for investigative hearings.
11. If the hearings conducted by the Executive Board under the provisions of this Article, involve serious age

and/or weight infractions or other matters that concern the safety and well being of the players, the Executive Board has the authority to order the suspension of any adults, teams or sponsors involved. The suspension shall remain in effect until a judgment of the Executive Board or the Board of Directors has been made.

ARTICLE XII— AMENDMENTS

1. Proposed amendments to these by-laws must be presented in writing to the President only by an affiliate organizations representative at a regular meeting.
2. A team representative cannot decline to present an amendment to these by-laws as provided in paragraph I hereof if same has been recommended to he or her by his or her Board of Directors.
3. Amendments to these by-laws proposed by the President must be forwarded to the team representatives at least prior to a regular meeting and must not require prior approval of endorsement by a team representative.
4. Proposed amendments properly presented must be voted upon at the following regular meeting. A two-thirds affirmation vote of the quorum is required to amend these by-laws.
5. Proposed amendments that are presented to the President by an affiliate organization representative in writing must be done so by the February meeting in order to be voted on in the March meeting, as prescribed above, to be added to the by-laws for the next regular season. Any amendments proposed after the February meeting will be held and not voted upon until the next regular meeting after the end of the CVYFL football season.
6. Bylaw change submittals will primarily submitted during the January CVYFL meeting, but additional bylaw changes may occur throughout the season but must be approved unanimously by all those present at the meeting the bylaw change was introduced.

SUMMARY OF YEARLY BY-LAW AMENDMENTS & MOTIONS:

<u>Topic</u>	<u>Effective Year of Change</u>
Parking Fees \$2 Reg season, \$3 Carnivals, Allstar and Championship games Gate Fees: \$4 adults, \$3 students, \$2 senior citizens, \$0 kids 0-7 <i>NO CHANGE TO 2014</i>	Gate and Parking Fees 2015
Increase coaching staff to a total of 10 (9 coaches + 1 trainer)	Teams 2015
No person can coach on more than one community team regardless of squad	Coaching Staff 2015
Increase player weight limits by 2 pounds: PW 50 to 117.2 JR 65-142.2	Player Registration and Limitations> Playing weights 2015

SR 80-177.2	
Any special dietary needs by coach/ player/ cheerleader or spectator should be brought to the attention of the CVYFL rep to allow exception on NO OUTSIDE FOOD/DRINK	Outside food or drinks 2015
Scores must be reported NLT Sunday at noon to Commissioner by hosting community	Score Reporting 2015
Hosting community must have light, running water and toilets	Championship Game 2015
If a team doesn't win a game the entire season, they do not participate in playoffs.	Playoffs 2016
The schedule must start the 3rd week in August.	Regular Season 2016
Must submit in writing in the Letter of Intent the following: Team Name, Team Colors, Team Mascot, Address of Practices and Address of Games	Registration of Team 2016
Whichever community will the SR Championship, will host the CVYFL All Star Game	All Stars 2016
PW Carnival will be created and published by PW Commissioner NLT than the Monday prior to Carnival JR/SR Carnival will be created by each host of Sierra and Sequoia and submitted to JR/SR Commissioner and published NLT Monday prior to Carnivals	Carnivals 2016
10-year old may play Pee-Wee as long as they weigh 65 lbs. and under all season	Age weigh restrictions 2019

Fowler Youth Football- Budget

Date	Description	+	-		
2020					

	incoming Bal-personal check from Patrick	625			
	registration 2/1,2/8,2/22	5,680			
	registration-3/11	2100			
28-Jan	office materials		80.51		
9-Feb	Walart-hp ink		49.78		
9-Feb	office materials		13.9		
10-Feb	shipping labels		7.85		
24-Feb	Insurance		1600		
24-Feb	sponsorship-landscape	250			
25-Jul	Insurance reimbursment(season canceled due to Covid)	1600			
4-Aug	refunds for registration 8/4-8/6 (Covid shutdown, 4 players did not want refund, apply to next year)		7220		
2021					
9-Mar	Deposit to open account	1			
14-Mar	file box		7.43		
17-Mar	money box-office materials		27.81		
22-Mar	deposit	4200			
24-Mar	League insurance payment-James		1600		
24-Mar	return check from Jesse Mitchel		300		
24-Mar	fee for return check		15		
31-Mar	Ecess curr Dep		1.25		
31-Mar	Service Charge-fee for mail statement		3		

12-Apr	Deposit	1200		
30-Apr	fee for paper statement		3	
3-May	Deposit	2078.8		
18-May	Payment for city of fowler permit- fireworks		75	
6-Jul	fire work dep	3205		
16-Jul	deposit for firework stand		400	
26-Jul	Epic sports- practice jerseys		529.66	
26-Jul	First string- ear pads/ chin straps		376.83	
30-Jul	Epic sports- practice pants		956.21	
1-Aug	used helmet purchase		1200	
4-Aug	city donation for past two years	4000		
20-Aug	smart n final -food/plates for game		1782.42	
25-Aug	Game 1 deposit	2780		
27-Aug	smart n final- food for game		1023.74	
3-Sep	Game 2 Deposit	2900		
14-Sep	jerseys- SNC Sports		3745	
20-Sep	smart n final-food for game		935.29	
22-Sep	Game 3 Deposit	2590		
1-Oct	global rush-shirts to sell at games		651	
1-Oct	smart n final -food for game		689	
6-Oct	Game 4 Deposit	2850		
6-Oct	movie vouchers-peewees		200	
12-Oct	global rush- shirts for seniors		1800	

[illegible]

[illegible]



CITY COUNCIL OF THE CITY OF FOWLER

ITEM NO: 7-I

REPORT TO THE CITY COUNCIL

July 5, 2022

FROM MARGARITA MORENO, Finance Director

SUBJECT

APPROVE Resolution No. 2577 Concerning Certifications and Claims for Collection of Measure “C” Funds for Fiscal Year 2022-2023 and Authorize the Finance Director to Sign the Local Transportation Pass Through Revenue Certifications and Claim Forms.

RECOMMENDATION

The City Manager and Finance Director recommend City Council approve Resolution No. 2577 to submit the Local Transportation Purposes Certifications and Claim Forms to Fresno County Transportation Authority (FCTA) for the City of Fowler to collect its share of Measure “C” funds for fiscal year 2022-2023, and authorize the Finance Director to sign the Local Transportation Pass Through Revenue Certifications and Claim Forms.

BACKGROUND

On June 8, 2022, the FCTA Board adopted their Board Resolution No. 2022-06 (Resolution attached) for Measure C Extension Local Transportation Purposes Pass-Through Projects and Program Funds apportionment for fiscal year 2022-2023. The following is the Local Transportation Program Pass-Through and Subprograms of which the City of Fowler will receive Measure C funding:

- 0.90% of \$16,882,883 for Street Maintenance Category sub program; City’s share is \$152,307;
- 0.90% of \$590,901 for ADA Compliance Category sub program; City’s share is \$5,331;
- 1.04% of \$16,972,627 for Flexible Funding Category sub program; City’s share is \$177,273.

Each subprogram has various requirements and exemptions for spending the funds as outlined in the Measure C Extension 2007 Local Agency Handbook. These are the estimated apportionments scheduled for FY 2022-2023 for the City of Fowler Measure C Extension Program.

To receive these funds monthly, the City must file a separate 2022-2023 Certification and Claim form for each sub program (forms attached) along with a City Council Resolution which is to be submitted to the Fresno County Transportation Authority by September 15, 2022. Once these documents have been accepted, each agency will receive a separate check for each sub program. Measure “C” funds will be distributed on a proportional basis as funds are received.

ENVIRONMENTAL REVIEW

This action does not constitute a “project” pursuant to the California Environmental Quality Act.

FISCAL IMPACT

The 2022-2023 Measure C funding will augment other local transportation fund sources to carry out street maintenance programs and other public transportation improvements during the fiscal year.

CONFLICT OF INTEREST

Staff is not aware of any conflicts of interest.

Attachments

- Resolution No. 2577 Concerning Local Transportation Purpose Funds Extension (Measure “C” Extension).
- FCTA Board Resolution No. 2022-06 & Certification and Claim Forms

RESOLUTION NO. 2577

A RESOLUTION OF THE CITY COUNCIL OF THE CITY OF FOWLER CONCERNING LOCAL TRANSPORTATION PURPOSE FUNDS EXTENSION (MEASURE “C” EXTENSION)

WHEREAS, the *City of Fowler* is an eligible claimant of funds for Measure C Extension Local Transportation Pass-Through Projects and Program Funds pursuant to California Public Utilities Code Section 142257; and

WHEREAS, the Fresno County Transportation Authority has adopted a Resolution of Apportionment for FY 2022-2023, Measure C Extension Local Transportation Pass-Through Projects and Program Funds setting the *City of Fowler's* percentages at the following:

- **0.90%** of **\$16,882,883** (or **\$152,307**) for the Local Transportation Program, Local Allocation – **Street Maintenance Category** sub program;
- **0.90%** of **\$590,901** (or **\$5,331**) for the Local Transportation Program, Local Allocation – **ADA Compliance Category** sub program;
- **1.04%** of **\$16,972,627** (or **\$177,273**) for the Local Transportation Program, Local Allocation – **Flexible Funding Category** sub program;

which shall be the proportionate share of Measure C Extension Local Transportation Pass-Through Projects and Program Funds to the City shall be entitled within the fiscal year; and

NOW, THEREFORE, BE IT RESOLVED AS FOLLOWS:

- 1) The *City of Fowler* hereby submits its Local Transportation Purposes Certification and Claims for Fiscal Year 2022-2023 Measure C Extension Local Transportation Pass-Through Projects and Program Funds;
- 2) The *City of Fowler* hereby requests the release of funds to the City on a monthly payment basis consistent with the adopted percentages listed above, based on actual receipts;
- 3) The City Council of the *City of Fowler* further certifies:
 - a) That Local Transportation Purpose Funds will not be used to substitute for property tax funds which the *City of Fowler* had previously used for local transportation purposes; and
 - b) That the *City of Fowler* has and will segregate property tax revenues used to support local transportation purposes so that verification of non-substitution can be proved through audit and:
 - c) That the *City of Fowler* shall separately account for Local Transportation Purposes Funds received, pursuant to Public Utilities Code Section 142257. The City shall maintain records in accordance with generally accepted accounting principles, and shall separately record expenditures for each type of eligible purpose. The City shall make such records available to the Authority for inspection or audit at any time.

- 4) The ***City of Fowler*** understands that should a financial or compliance audit reveal that the ***City of Fowler*** violated any of the requirements set forth in paragraph 3 (a) (b) or (c), that the Fresno County Transportation Authority may seek to take immediate steps to resolve the violation in accordance with its adopted procedures.
- 5) The ***City of Fowler*** will submit completed Local Transportation Pass Through Revenues Reporting Requirements for prior year expenditures before November 15.

PASSED, APPROVED AND ADOPTED this 5th day of July 2022, at a special meeting of the Fowler City Council by the following vote:

AYES:

NOES:

ABSENT:

ABSTAIN:

APPROVED:

Mark Rodriquez, Mayor Pro-Tem

ATTEST:

Angela Vasquez, Deputy City Clerk

**BEFORE THE
FRESNO COUNTY TRANSPORTATION AUTHORITY BOARD
RESOLUTION NO 2022-06**

In the Matter of:)	
FRESNO COUNTY TRANSPORTATION)	RETAIL TRANSACTIONS AND USE
IMPROVEMENT ACT)	TAX FUNDS FOR EXTENSION
CALIFORNIA PUBLIC UTILITIES)	LOCAL TRANSPORTATION
<u>CODE SECTION 142257</u>)	PURPOSES PASS-THROUGH
)	PROJECTS AND PROGRAMS FOR
)	<u>FY 2022-23</u>

WHEREAS, the Fresno County Transportation Authority is the administrator of the Retail Transactions and Use Tax (1/2 cent) Funds collected pursuant to the Fresno County Transportation Improvement Act as provided by Part 1.6 (commencing with Section 7251) of Division 2 of the Revenue and Taxation Code and Public Utilities Code Sections 142000, et seq.,

WHEREAS, California Public Utilities Code Section 142257 provides that the 2006 Measure C Extension Expenditure Plan, which was approved prior to and provided the basis for the ballot measure considered by the voters at the November 7, 2006, election, shall specify the amount and the formula by which the retail transactions and use tax shall be allocated to each participating jurisdiction for Measure C Extension Program and Project Funds Local Transportation Purposes determined to be priority projects by local governments to which funds are allocated, and

WHEREAS, the 2006 Measure C Extension Expenditure Plan creates a number of transportation programs to be funded by participating jurisdictions with Measure C funds passed through from the Authority to the jurisdiction submitting eligible project claims, and

WHEREAS, these various programs have differing requirements, exemptions, and formulas for calculating pass-through funding levels, and

WHEREAS, the programs and subprograms identified below are eligible for pass-through funding,

Regional Public Transit Program

Public Transit Agencies
Public Transportation Infrastructure Study (PTIS)
ADA/Seniors/Paratransit
Ag-worker/Car/Van Pools

Local Transportation Program

Local Allocation
Pedestrian/Trails
Bicycle Facilities

Regional Transportation Program
Fresno Airports

Administration/Planning Program
Council of Fresno County Governments

and

WHEREAS, the program requirements and exemptions for these programs may change from time to time as local jurisdiction population changes or mandated programs are satisfied, and

WHEREAS, in an effort to fully explain the various program provisions, the Authority, together with the Fresno Council of Governments, created and will update as needed the Measure C Extension Strategic Implementation Plan which among other things discusses each pass-through program in detail and provides the basis for calculating pass-through funding levels for each program in the 2022-23 fiscal year, and

WHEREAS, the Authority procedures for administration of funds for local transportation purposes as identified in the Measure C Extension Administrative Code calls for an annual Resolution of Apportionment to determine the percentage and amount of funds to be available within the forthcoming fiscal year, and

WHEREAS, the attached schedule of apportionment for FY 2022-23 is based upon the Measure C Extension Strategic Implementation Plan.

NOW THEREFORE, BE IT RESOLVED that the Fresno County Transportation Authority hereby approves the attached schedule of apportionment for FY 2022-23 as indicated in the Measure C Extension Strategic Implementation Plan, which schedule is hereby made a part of this resolution, and approves the allocations, to be distributed as they are received and in accordance with claims submitted by eligible claimants.

BE IT FURTHER RESOLVED that the Fresno County Auditor-Controller/Treasurer-Tax Collector cause the revised Resolution of Apportionment to be paid in the manner and time directed by the Executive Director of the Fresno County Transportation Authority.

THE FOREGOING RESOLUTION was passed and adopted by the Fresno County Transportation Authority Board this 8th day of June 2022.

AYES: (7)Mendes, Ashbeck, Beltran, Brandau, Castro, Sihota, Soria

NOES: ()

ABSTAIN: ()

ABSENT: (1)Dyer

VACANT: (1)

SIGNED: 
Ernest "Buddy" Mendes, Chairman
Fresno County Transportation Authority

ATTEST:

I hereby certify that the foregoing is a true copy of a resolution of the Fresno County Transportation Authority duly adopted at a regular meeting thereof held on June 8, 2022.

SIGNED: 
Mike Leonardo, Executive Director
Fresno County Transportation Authority

/dd/reso/PassThru-Allocation-2022-06

Table 1
Measure C Sales Tax Revenue
2022/23

Approved by the FCTA Board 06/08/22

Sales Tax Estimate	\$111,132,338
Program Services and Supplies	\$786,704
Net Distributed Sales Tax Estimate	\$110,345,634

Funding Allocation Programs	Percent	Allocation
Regional Public Transit Program		
Public Transit Agencies		
Fresno Area Express (FAX)	13.70%	15,117,352
Clovis Transit	1.97%	2,173,808
Fresno County Rural Transit Agency (FCRTA)	3.99%	4,402,791
Public Transportation Infrastructure Study (PTIS)	0.29%	320,002
ADA / Seniors / Paratransit	0.79%	871,731
Farmworker / Car / Van Pools		
Farmworker Van Pools	0.58%	640,005
Car/Van Pools	0.58%	640,005
New Technology Reserve	2.10%	2,317,258
Local Transportation Program		
Local Allocation	30.60%	33,765,764
Pedestrian/Trails		
Urban (Fresno/Clovis)	2.15%	2,372,431
Rural	0.95%	1,048,284
Bicycle Facilities	0.90%	993,111
Regional Transportation Program		
Urban	14.70%	16,220,808
Rural	14.70%	16,220,808
Airports	1.00%	1,103,456
Alternative Transportation Program		
Grade Separation	6.00%	6,620,738
Environmental Enhancement		
School Bus Replacement	2.30%	2,537,950
Transit Oriented Infrastructure for In-Fill	1.20%	1,324,148
Administration/Planning Program		
Fresno County Transportation Authority (FCTA)	1.00%	1,103,456
Fresno Council of Governments (FCOG)	0.50%	551,728
Total	100.00%	110,345,634

**RESOLUTION OF ALLOCATION 2022-06
LOCAL TRANSPORTATION SUB PROGRAM FY2022-2023 ALLOCATIONS**

**Table 2
FRESNO COUNTY TRANSPORTATION AUTHORITY
MEASURE C FUND APPORTIONMENT
Local Allocation Sub Program
FY2022/23**

6/8/2022 Approved by FCTA Board

	Street Maintenance	ADA Compliance	Flexible Funding	Ped/Trails Urban	Ped/Trails Rural	Bicycle Facilities	Total
Clovis	1,759,765	10.42%	1,698,173	414,117	0	105,577	4,039,223
Coalinga	286,642	1.70%	351,041	0	0	0	647,715
Firebaugh	185,210	1.10%	216,295	0	0	0	407,987
Fowler	152,307	0.90%	177,273	0	0	0	334,910
Fresno	7,515,965	44.52%	7,252,906	1,820,552	0	461,020	17,313,501
Huron	133,507	0.79%	155,353	0	0	0	293,532
Kerman	279,538	1.66%	341,537	0	0	0	630,859
Kingsburg	229,014	1.36%	275,352	0	0	0	512,380
Mendota	213,419	1.26%	259,111	0	0	0	480,000
Orange Cove	179,571	1.06%	214,168	0	0	0	400,023
Parlier	241,864	1.43%	295,440	0	0	0	545,769
Reedley	395,637	2.34%	489,628	0	0	0	899,111
San Joaquin	101,073	0.60%	113,288	0	0	0	217,898
Sanger	416,913	2.47%	402,321	0	91,072	22,656	947,554
Selma	391,992	2.32%	484,292	0	0	0	890,003
County of Fresno	4,400,470	26.06%	4,246,454	137,762	411,785	268,639	9,619,125
TOTAL	16,882,882	590,901	16,972,627	2,372,431	502,857	857,892	38,179,590
							38,179,590

RESOLUTION OF ALLOCATION 2022-06

LOCAL TRANSPORTATION PROGRAM SUB PROGRAM FY2022-2023 CALCULATIONS

Table 3

FRESNO COUNTY TRANSPORTATION AUTHORITY MEASURE C FUND APPORTIONMENT CALCULATIONS

Local Allocation Sub Program

FY2022/23 6/8/2022 Approved by the FCTA Board

Population		Road Miles		1.75% of Local Alloc										48.25% of Local Alloc									
2022	2020	75%	25%	Percent	Percent	Formula Above		Local Allocation	Street Maint.	Total	Redistribute		ADA		Flexible		Ped/Trails		Bicycle				
						Minimum		Program	50% of	Allocable to	Ped/Trails	Bic.Fac.	Compliance	Funding	Urban	Rural	Facilities						

Clovis	123,665	384.8	0.091718114	0.014591477	10.63%	100,000	3,419,529	3,519,529	1,759,765	4,039,223	0	0	61,592	1,698,173	414,117	0	105,577	4,039,223					
Coalinga	17,277	50.1	0.012813762	0.001900153	1.47%	100,000	473,284	573,284	286,642	647,715	59,818	14,613	10,032	351,041	0	0	0	647,715					
Firebaugh	8,439	56.7	0.006258919	0.002148148	0.84%	100,000	270,420	370,420	185,210	407,987	29,218	8,349	6,482	216,295	0	0	0	407,987					
Fowler	6,926	32.3	0.005136778	0.001224425	0.64%	100,000	204,613	304,613	152,307	334,910	23,980	6,317	5,331	177,273	0	0	0	334,910					
Fresno	543,660	1,608.8	0.403214083	0.061003976	46.42%	100,000	14,931,929	15,031,929	7,515,965	17,313,501	0	0	263,059	7,252,906	1,820,552	0	461,020	17,313,501					
Huron	6,170	16.3	0.004576079	0.000616194	0.52%	100,000	167,013	267,013	133,507	293,532	21,362	5,157	4,673	155,353	0	0	0	293,532					
Kerman	16,639	50.9	0.012340579	0.001931626	1.43%	100,000	459,076	559,076	279,538	630,859	57,609	14,174	9,784	341,537	0	0	0	630,859					
Kingsburg	12,506	48.9	0.009275274	0.001855408	1.11%	100,000	358,027	458,027	229,014	512,380	43,299	11,054	8,015	275,352	0	0	0	512,380					
Mendota	12,440	24.7	0.009226324	0.000934719	1.02%	100,000	326,838	426,838	213,419	480,000	43,071	10,091	7,470	259,111	0	0	0	480,000					
Orange Cove	9,497	26.7	0.007043601	0.001012834	0.81%	100,000	259,141	359,141	179,571	400,023	32,881	8,001	6,285	214,168	0	0	0	400,023					
Parlier	14,497	31.1	0.010751931	0.001177784	1.19%	100,000	383,728	483,728	241,864	545,769	50,193	11,848	8,465	295,440	0	0	0	545,769					
Reedley	24,982	78.1	0.018528298	0.002962661	2.15%	100,000	691,273	791,273	395,637	899,111	86,495	21,343	13,847	489,628	0	0	0	899,111					
San Joaquin	3,639	12.6	0.002698922	0.00047665	0.32%	100,000	102,145	202,145	101,073	217,898	12,599	3,154	3,538	113,288	0	0	0	217,898					
Sanger	26,304	87.2	0.01950878	0.003305076	2.28%	100,000	733,826	833,826	416,913	947,554	0	0	14,592	402,321	0	91,072	22,656	947,554					
Selma	24,522	81.2	0.018187131	0.003077179	2.13%	100,000	683,983	783,983	391,992	890,003	84,902	21,118	13,720	484,292	0	0	0	890,003					
County of Fresno	160,074	4,002.7	0.118721427	0.151781692	27.05%	100,000	8,700,939	8,800,939	4,400,470	9,619,125	0	0	154,016	4,246,454	137,762	411,785	268,639	9,619,125					
TOTAL	1,011,237	6,592.9	0.750000	0.250000	100.00%	1,600,000	32,165,764	33,765,764	16,882,882	38,179,590	545,427	135,219	590,901	16,972,627	2,372,431	502,857	857,892	38,179,590					

**MEASURE C EXTENSION
LOCAL TRANSPORTATION PASS THROUGH REVENUES
CERTIFICATION AND CLAIM FOR FY2022-23**

TO: Fresno County Transportation Authority

FROM: City of Fowler
Local Agency Name

Address: 128 S. Fifth Street, Fowler, CA 93625 Contact: Wilma Quan, City Manager
Telephone: (559) 834-3113 FAX: (559) 834-0185 Email Address: wquan@ci.fowler.ca.us

1. Applicable Funding Program: (Check One)

- | | | |
|---|--|--|
| <i>Regional Public Transit Program</i> | <i>Local Transportation Program</i> | <i>Alternative Transportation Program</i> |
| <input type="checkbox"/> Fresno Area Express | <input checked="" type="checkbox"/> Street Maintenance | <input type="checkbox"/> Rail Consolidation Subprogram |
| <input type="checkbox"/> Clovis Transit | <input type="checkbox"/> ADA Compliance | <i>Environmental Enhancement Program</i> |
| <input type="checkbox"/> FCRTA | <input type="checkbox"/> Flexible Funding | <input type="checkbox"/> School Bus Replacement |
| <input type="checkbox"/> PTIS/Transit Consolidation | <input type="checkbox"/> Pedestrian/Trails Urban | <input type="checkbox"/> Transit Oriented Infrastructure for In-Fill |
| <input type="checkbox"/> ADA/Seniors/Paratransit | <input type="checkbox"/> Pedestrian/Trails Rural | <i>Administrative/Planning Program</i> |
| <input type="checkbox"/> Farmworker Van Pools | <input type="checkbox"/> Bicycle Facilities | <input type="checkbox"/> Fresno COG |
| <input type="checkbox"/> Car/Van Pools | <i>Regional Transportation Program</i> | |
| <input type="checkbox"/> New Technology Reserve | <input type="checkbox"/> Fresno Airports | |

2. The City of Fowler ("claimant") *Local Agency Name* is an eligible claimant of funds for local transportation purposes pursuant to California Public Utilities Code Section 142257.

3. The Fresno County Transportation Authority has adopted a Resolution of Apportionment for Fiscal Year 2022-2023 setting 0.90% of \$16,882,883 (or \$152,307) for the Subprogram or Category of funds checked above and available to the claimant. On behalf of claimant, I hereby request release of the funds to claimant in accordance with:

- (a) Monthly payments consistent with adopted percentage, based on actual receipts
- (b) Compliance with Steps A and B of the Strategic Implementation Plan (SIP) – Local Agency Pass Through Funding programs and Other Implementation Plan Provisions

4. On behalf of claimant, I hereby certify as follows:

- (a) That the Subprogram or Category of funds checked above are not being used to substitute for property tax funds which claimant had previously used for local transportation purposes. Such substitution of property tax funds is prohibited by California Public Utilities Code Section 142257.
- (b) That claimant has segregated property tax revenues from claimant's other general fund revenues used to support the Subprogram or Category of funds checked above so that verification of non-substitution can be proved through audit or that the non-substitution of funds shall apply to claimant's entire general fund.
- (c) That claimant shall account for Subprogram or Category of funds checked above and received pursuant to Public Utilities Code Section 142257. Claimant shall maintain current records in accordance with generally accepted accounting principles and shall separately record expenditures for each type of eligible purpose. Claimant shall make such records available to the Authority for inspection or audit at any time.

5. Claimant understands that should financial or compliance audit exceptions be found, the Fresno County Transportation Authority will take immediate steps to resolve the exceptions in accordance with its adopted procedures.

Authorized Signature: _____

Title: _____

Date: _____

Finance Director

ATTACHMENT: Evidence of Formal Action for Approval and Submittal

Approved by: Fresno County Transportation Authority Board on: _____

**MEASURE C EXTENSION
LOCAL TRANSPORTATION PASS THROUGH REVENUES
CERTIFICATION AND CLAIM FOR FY2022-23**

TO: Fresno County Transportation Authority

FROM: City of Fowler
Local Agency Name

Address: 128 S. Fifth Street, Fowler, CA 93625 Contact: Wilma Quan, City Manager
Telephone: (559) 834-3113 FAX: (559) 834-0185 Email Address: wquan@ci.fowler.ca.us

1. Applicable Funding Program: (Check One)

Regional Public Transit Program

- ☐ Fresno Area Express
- ☐ Clovis Transit
- ☐ FCRTA
- ☐ PTIS/Transit Consolidation
- ☐ ADA/Seniors/Paratransit
- ☐ Farmworker Van Pools
- ☐ Car/Van Pools
- ☐ New Technology Reserve

Local Transportation Program

- ☐ Street Maintenance
- ☒ ADA Compliance
- ☐ Flexible Funding
- ☐ Pedestrian/Trails Urban
- ☐ Pedestrian/Trails Rural
- ☐ Bicycle Facilities
- Regional Transportation Program*
- ☐ Fresno Airports

Alternative Transportation Program

- ☐ Rail Consolidation Subprogram
- Environmental Enhancement Program*
- ☐ School Bus Replacement
- ☐ Transit Oriented Infrastructure for In-Fill
- Administrative/Planning Program*
- ☐ Fresno COG

2. The City of Fowler ("claimant") is an eligible claimant of funds for local transportation purposes pursuant to
Local Agency Name
California Public Utilities Code Section 142257.

3. The Fresno County Transportation Authority has adopted a Resolution of Apportionment for Fiscal Year 2022-2023 setting .90 % of \$590,901 (or \$5,331) for the Subprogram or Category of funds checked above and available to the claimant. On behalf of claimant, I hereby request release of the funds to claimant in accordance with:

- (a) Monthly payments consistent with adopted percentage, based on actual receipts
- (b) Compliance with Steps A and B of the Strategic Implementation Plan (SIP) – Local Agency Pass Through Funding programs and Other Implementation Plan Provisions

4. On behalf of claimant, I hereby certify as follows:

- (a) That the Subprogram or Category of funds checked above are not being used to substitute for property tax funds which claimant had previously used for local transportation purposes. Such substitution of property tax funds is prohibited by California Public Utilities Code Section 142257.
- (b) That claimant has segregated property tax revenues from claimant's other general fund revenues used to support the Subprogram or Category of funds checked above so that verification of non-substitution can be proved through audit or that the non-substitution of funds shall apply to claimant's entire general fund.
- (c) That claimant shall account for Subprogram or Category of funds checked above and received pursuant to Public Utilities Code Section 142257. Claimant shall maintain current records in accordance with generally accepted accounting principles and shall separately record expenditures for each type of eligible purpose. Claimant shall make such records available to the Authority for inspection or audit at any time.

5. Claimant understands that should financial or compliance audit exceptions be found, the Fresno County Transportation Authority will take immediate steps to resolve the exceptions in accordance with its adopted procedures.

Authorized Signature: _____

Title: _____

Date: _____

Finance Director

ATTACHMENT: Evidence of Formal Action for Approval and Submittal

Approved by: Fresno County Transportation Authority Board on: _____

**MEASURE C EXTENSION
LOCAL TRANSPORTATION PASS THROUGH REVENUES
CERTIFICATION AND CLAIM FOR FY2022-23**

TO: Fresno County Transportation Authority

FROM: City of Fowler
Local Agency Name

Address: 128 S. Fifth Street, Fowler, CA 93625 Contact: Wilma Quan, City Manager
Telephone: (559) 834-3113 FAX: (559) 834-0185 Email Address: wquan@ci.fowler.ca.us

1. Applicable Funding Program: (Check One)

- | | | |
|---|--|--|
| <i>Regional Public Transit Program</i> | <i>Local Transportation Program</i> | <i>Alternative Transportation Program</i> |
| <input type="checkbox"/> Fresno Area Express | <input type="checkbox"/> Street Maintenance | <input type="checkbox"/> Rail Consolidation Subprogram |
| <input type="checkbox"/> Clovis Transit | <input type="checkbox"/> ADA Compliance | <i>Environmental Enhancement Program</i> |
| <input type="checkbox"/> FCRTA | <input checked="" type="checkbox"/> Flexible Funding | <input type="checkbox"/> School Bus Replacement |
| <input type="checkbox"/> PTIS/Transit Consolidation | <input type="checkbox"/> Pedestrian/Trails Urban | <input type="checkbox"/> Transit Oriented Infrastructure for In-Fill |
| <input type="checkbox"/> ADA/Seniors/Paratransit | <input type="checkbox"/> Pedestrian/Trails Rural | <i>Administrative/Planning Program</i> |
| <input type="checkbox"/> Farmworker Van Pools | <input type="checkbox"/> Bicycle Facilities | <input type="checkbox"/> Fresno COG |
| <input type="checkbox"/> Car/Van Pools | <i>Regional Transportation Program</i> | |
| <input type="checkbox"/> New Technology Reserve | <input type="checkbox"/> Fresno Airports | |

2. The City of Fowler ("claimant") *Local Agency Name* is an eligible claimant of funds for local transportation purposes pursuant to California Public Utilities Code Section 142257.

3. The Fresno County Transportation Authority has adopted a Resolution of Apportionment for Fiscal Year 2022-2023 setting **1.04%** of \$16,972,627 (or **\$177,273**) for the Subprogram or Category of funds checked above and available to the claimant. On behalf of claimant, I hereby request release of the funds to claimant in accordance with:

- (a) Monthly payments consistent with adopted percentage, based on actual receipts
- (b) Compliance with Steps A and B of the Strategic Implementation Plan (SIP) – Local Agency Pass Through Funding programs and Other Implementation Plan Provisions

4. On behalf of claimant, I hereby certify as follows:

- (a) That the Subprogram or Category of funds checked above are not being used to substitute for property tax funds which claimant had previously used for local transportation purposes. Such substitution of property tax funds is prohibited by California Public Utilities Code Section 142257.
- (b) That claimant has segregated property tax revenues from claimant's other general fund revenues used to support the Subprogram or Category of funds checked above so that verification of non-substitution can be proved through audit or that the non-substitution of funds shall apply to claimant's entire general fund.
- (c) That claimant shall account for Subprogram or Category of funds checked above and received pursuant to Public Utilities Code Section 142257. Claimant shall maintain current records in accordance with generally accepted accounting principles and shall separately record expenditures for each type of eligible purpose. Claimant shall make such records available to the Authority for inspection or audit at any time.

5. Claimant understands that should financial or compliance audit exceptions be found, the Fresno County Transportation Authority will take immediate steps to resolve the exceptions in accordance with its adopted procedures.

Authorized Signature: _____

Title: _____

Date: _____

Finance Director

ATTACHMENT: Evidence of Formal Action for Approval and Submittal

Approved by: Fresno County Transportation Authority Board on: _____

Measure C Extension Strategic Implementation Plan – Appendix D



CITY COUNCIL OF THE CITY OF FOWLER

ITEM NO: 9-Bi

REPORT TO THE CITY COUNCIL

July 5, 2022

FROM DAVID PETERS, City Engineer

SUBJECT

Monument Sign for Golden State Corridor project.

RECOMMENDATION

No action.

BACKGROUND

Fresno COG is currently developing a roadway improvement project on Golden State Boulevard from Fowler to Kingsburg. The project will include pavement reconstruction, drainage facilities, and other improvements. The project will cost approximately \$50M and will begin in Spring 2023.

The improvements will include monument signage at Merced Street to connect the Golden State Boulevard corridor to the downtown area. A rendering of the final monument sign design is attached.

ENVIRONMENTAL REVIEW

An environmental document has been prepared and adopted as part of the project.

FISCAL IMPACT

None. The monument signs will be paid for as part of the project.

CONFLICT OF INTEREST

Staff is not aware of any conflicts of interest.

Attachments

- Monument Sign Rendering

GOLDEN STATE BLVD.
FOLWER ENTRY MONUMENT
GOLDEN STATE X MERCET. ST
REVISED CONCEPT 05.19.2022

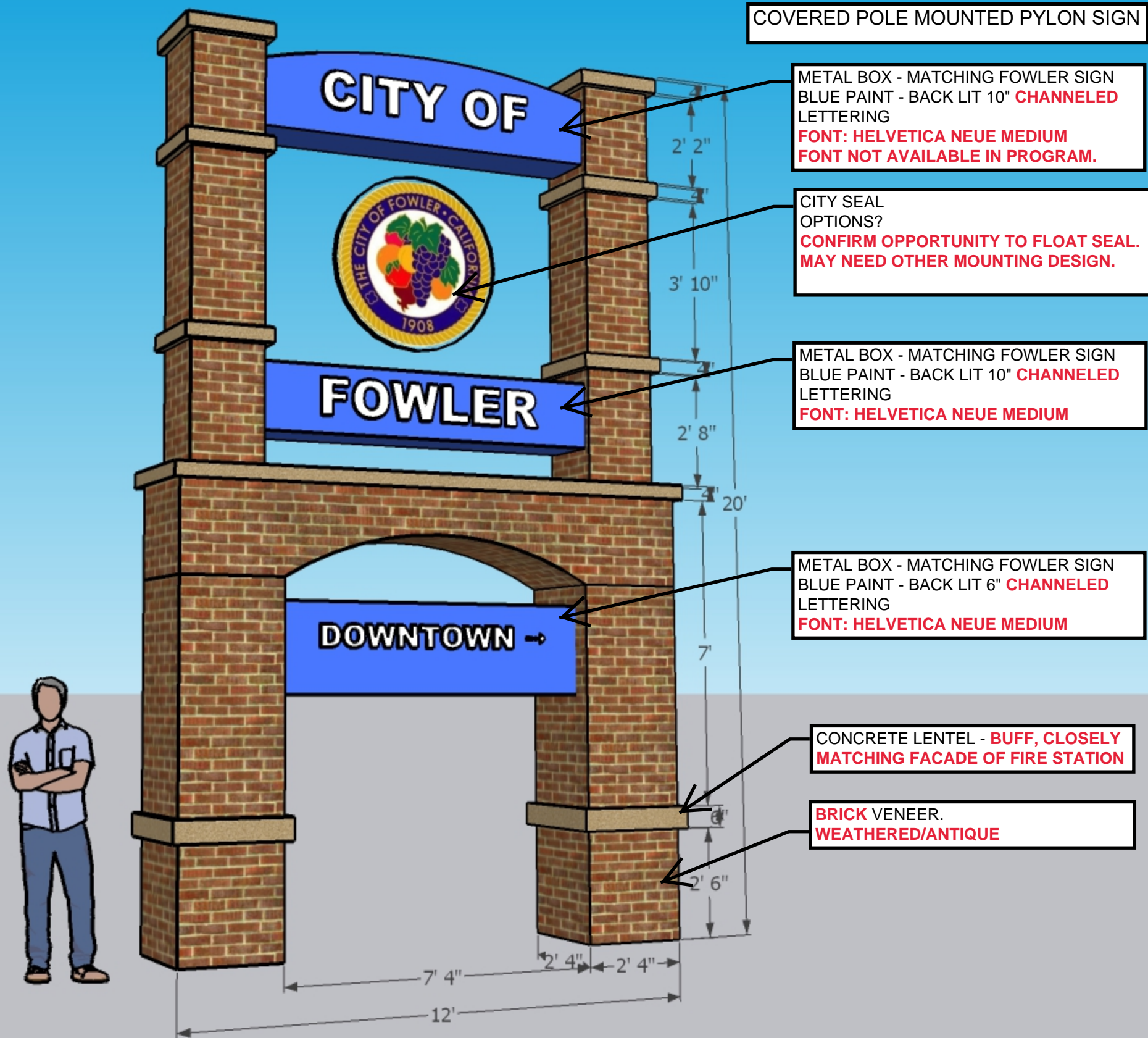



CITY COUNCIL OF THE CITY OF FOWLER

ITEM NO: 9-Ci

REPORT TO THE CITY COUNCIL

July 5, 2022

FROM WILMA TUCKER, City Manager

SUBJECT

Discuss various proposals for fire protection services for the City of Fowler and provide staff direction

RECOMMENDATION

Staff recommend City Council provide direction on this item.

BACKGROUND

After two closed session discussions with Council on March 29 and April 19, 2022, staff, as directed, presented a three-year agreement for fire protection services with Fresno County Fire Protection District in the amount of \$675,000 with annual escalations, during the June 7, 2022 Council meeting. After a lengthy public discussion, Council directed staff to analyze the accuracy and feasibility of two different proposals presented by Councilmember Kazarian and Chief Lopez to transition Fowler Fire Department from all volunteer staff to either part-time or full-time firefighters. These proposals were presented during the public discussion and are included as Attachments.

In addition, during the June 21, 2022 Council meeting, Councilmember Mejia asked Council to support his request to have one additional proposal analyzed. Council agreed and directed Staff to analyze this proposal as well; it is also included as an Attachment.

Staff worked closely with Chief Micheal Despain of M.E.D Enterprises, Inc., to analyze the accuracy and feasibility of each proposal. Comments regarding each proposal are outlined below:

1. Councilmember Kazarian's Proposal (Attachment A)

This proposal assumes conversion of the existing volunteer firefighters to full-time firefighters over a three-year period.

Key observations and comments:

- The full-time salaries for the Fire Chief and Captain(s) are assumed flat year-over-year. However, these positions would be eligible for step increases and Council-approved cost of living increases to the pay range on an annual basis. The same assumptions were made for all of staffing within this proposal, thus underestimating all ongoing salary expenses.
- Estimated costs for administrative support staff are low and do not consider the staff time needed to manage a large workforce with a complex payroll.
- This proposal does not account for staffing and overtime costs due to absences associated with medical leaves, vacations, and training.
- This proposal does not include any ongoing costs for technology equipment, annual software licenses, policy management and training software, and related costs.
- Councilmember Kazarian's proposal considers phasing out volunteer firefighters over the next two (2) years, and having the department fully transition to a career fire department by year three (3).
- Certain considerations need to be maintained regarding volunteer firefighters, to ensure that their status does not change to that of a regular employee.
 - The minimum wage and overtime provisions of the Fair Labor Standards Act (FLSA) are not applicable to individuals who provide volunteer services to state and local governments. (29 CFR § 553.101.)
 - Volunteers may receive paid expenses, reasonable benefits, a nominal fee, or any combination thereof, for their services without losing their volunteer status. (29 CFR § 553.106.)
 - This includes reimbursement for tuition, transportation and meal costs, uniform stipend, or for being provided with books, supplies, or other materials essential to their training (or reimbursement for the cost thereof).
 - Nominal fee: This includes a "per call" basis or a monthly/yearly stipend; and the line between a volunteer and an employee is a person can still be considered a volunteer so long as the nominal fee being paid is no more than 20% of what the employer would pay a regular employee.
 - A nominal fee is not a substitute for compensation and cannot be tied to productivity. There are several factors in determining whether a fee is to be considered "nominal" including: distance traveled, time and effort expended, whether the volunteer agreed to be available at all times or specific time periods, and whether services provided were, "as needed" or throughout the year.
 - Providing excessive pay or control over the schedules of a volunteer firefighter could result in a determination that a volunteer is actually an employee, and those hours worked would be compensable accordingly.
- This proposal retains all the risk and liability with the City, with some mitigation over time assuming the agency can overcome the recruitment and retention barriers.
- It is estimated that in year one alone, there is a shortfall of approximately \$172,000 with the shortfall growing in subsequent years.

2. Chief Lopez's Proposal (Attachment B)

This proposal assumes conversion of the volunteer firefighters to part-time firefighters as part of "a sleeper program."

Key observations and comments:

- As part of Chief Lopez's proposal, it is estimated only nine (9) of the City's existing volunteers are interested in part-time firefighter opportunities. An ongoing recruitment process would need to be prioritized and a background and medical screening processes implemented.
- The proposal lacks any data regarding start-up and ongoing costs to operate the fire department.
- The proposal does not adequately address the vacancy rate of this staffing model. In short, the agency would conservatively need approximately 18 volunteers to provide adequate coverage without violating work hour rules. Vacancies include but not limited to, sick leave, family sick leave, injury leave, outside training, holiday, vacation, full-time job needs, etc.
- The proposal does not address how to provide the 20 hours (average) of training per month without violating work/hour rules.
- The City needs to balance the line between part-time and full-time employees as both statuses have significant benefits implications. Generally, employers have discretion to determine when an employee is considered full-time or part-time, but certain numbers of hours worked trigger benefits under State and Federal law.
 - Affordable Care Act – 29 USC § 4980H, subd. (c)(4)
 - A full-time employee under the Act is considered an employee that works an average of at least 30 hours per week and therefore would be entitled to healthcare benefits.
 - CalPERS – Labor Code § 20305, subd. (a)(2) and (a)(3)(B)
 - A part-time employee becomes eligible for CalPERS benefits if their position requires the employee to serve for one year or longer, for an average of 20 hours per week.
 - Or, the employee works more than 1,000 hours in a fiscal year.
 - Overtime pay –FLSA – 29 USC § 207, subd. (k)
 - The FLSA provides a limited exception to overtime pay for fire protection and law enforcement employees.
 - Overtime pay need not be paid until the number of hours that the employees work in a work period *exceeds* the ratio of 212 hours in a 28 consecutive day work period. (29 CFR § 553.201, subd. (a).)
 - For the City to utilize the Section 7(k) exception, it must establish a fixed regularly recurring period of work from 7 to 28 days, and in practice not exceed (the ratio of) 212 hours within a 28 day period.
- This proposal retains all the risk and liability with the City, with some mitigation over time assuming the agency can overcome the recruitment, training, and retention barriers.

3. Councilmember Mejia's Proposal (Attachment C)

This proposal focuses on salaries associated with six (6) to eight (8) paid part-time employees fully staffing the station for 24-hour coverage.

Key observations and comments:

- The proposal does not adequately address the vacancy rate of this staffing model. In short, the agency would conservatively need approximately 17 "part-time" positions to provide adequate coverage without violating work hour rules. Vacancies include but not limited to, sick leave, family sick leave, injury leave, outside training, holiday, vacation, full-time job needs, etc.
- The 17 part-time positions would also need to be replenished each year (i.e. a whole new group of 17) if the City wishes to avoid the CalPERS 1,000 rule.
- The proposal does not address how to provide the 20 hours (average) of training per month without violating work/hour rules.
- As mentioned above, an employee working in excess of 30 hours per week would be classified as a "full-time" employee under the Affordable Care Act, and therefore eligible for healthcare benefits.
- Likewise, if the employee is working on average at least 20 hours per week, they would be entitled to benefits under CalPERS.
- Per Councilmember Mejia's proposal, the City would utilize two (2) part-time employees per 12-hour shift, this would result in 10 shifts or 120 hours in a 28-day period. The Section 7(k) overtime exception would apply.
- The proposal lacks a lot of ongoing costs necessary to stand up the department such as training, equipment needs, administrative support staff, etc.
- This proposal retains all the risk and liability with the City, with some mitigation over time assuming the agency can overcome the recruitment, training, and retention barriers.
- It is estimated that in year one alone, there is a shortfall of approximately \$665,635.

To illustrate true costs and steps associated with converting the existing Fowler volunteer fire department to a professionally trained full-time staffed department, Chief Despain developed a plan outlining all one-time project startup and ongoing costs, such as salary and operational expenses. This plan is implemented over a 5-year period and is included as Attachment D for comparison purposes. This plan also includes an estimated risk factor with each year of implementation.

It is important to note that each of the above referenced proposals do not include the capital expenses associated with the buildout of Phase II of the Fire Station. It is assumed that the Phase II construction of the sleeping quarters, shower facilities, and apparatus bay exhaust system will be initiated as soon as possible as these improvements are required to properly house permanent fire staff in the station.

The key issues for consideration are:

- 1). Which proposal provides the best outcome measurements for the community in terms of fire protection, emergency medical, rescue, hazardous material (environmental protection) service?
- 2). Which proposal has the best return of investment?
- 3). Which proposal provides the best risk/liability reduction to the City?
- 4). Which proposal provides the most downward pressure on insurance rates for the community rate payers?

5). Which model is the least impactful on existing city staff, existing unallocated revenues, and other city resources?

6). Which proposal meets the community's residual expectations?

ENVIRONMENTAL REVIEW

This action does not constitute a "project" pursuant to the California Environmental Quality Act.

FISCAL IMPACT

As this is a workshop, and no action is being taken by Council, there is no fiscal impact at this time.

CONFLICT OF INTEREST

Staff is not aware of any conflicts of interest.

Attachments:

- Attachment A – Proposal from Councilmember Kazarian
- Attachment B – Proposal from Chief Lopez
- Attachment C – Proposal from Councilmember Mejia
- Attachment D – 5-year plan prepared by Chief Despain

Attachment A

Proposal from Councilmember Kazarian

Fowler Fire Department Conversion

(volunteer to full-time)

Draft Proposal by Councilmember Kazarian

EXPENDITURES	YEAR 1	YEAR 2	YEAR 3
Chief salary + benefits (Classic PERS)	\$171,000	\$171,000	\$171,000
Captain/Training Officer Salary + benefits (Classic PERS)	\$121,786	\$121,786	\$121,786
Captain salary + benefits (one in Year 2 and one in Year 3) (PEPRA and Classic PERS)		\$111,029	\$232,815
Drive Operators salary + benefits (two in Year 2 and one in Year 3) (PEPRA)		\$198,912	\$298,368
Firefighters salary + benefits (one in Year 2 and two in Year 3) (PEPRA)		\$96,401	\$289,203
Admin (part-time in Years 1, three-quarter-time in Year 2, and full-time -- salary + benefits --in Year 3)	\$25,000	\$40,000	\$87,000
Volunteers Paid Calls + Benefits	\$74,520	\$37,260	\$0
Cellphones, computers, electronics	\$2,500		
Software programs	\$80,000		
Install and initiate training on new software programs	\$3,000		
Develop/update agency policies and procedures (quote is for Lexipol)	\$80,000		
Develop/acquire or contract out entry-level training curriculum and logistical supplies	\$25,000		
Onboard employees and conduct training (4 to 6 week academy style, logistical support, EMS certifications, DMV endorsements, Haz Mat and Technical rescue certification)		\$5,000	\$5,000
Finalize protocols for OSHA required specialties (infection control, safety, respiratory protection, etc.)	\$3,000		
Workers' Compensation	\$7,636	\$22,908	\$42,000
Maintenance and Operation	\$75,000	\$125,000	\$185,000
TOTAL	\$668,442	\$929,296	\$1,432,172

NOTES:

- > Recruitment (\$1,000), Background (\$3,000), and Medical (\$1,000): Medical advisable regardless of current volunteer status, but other costs would be avoidable with the hiring of a volunteer.
- > To further mitigate risk, consider incentives to encourage volunteers to complete 240 hours of training. Incentives to be considered: (1) pay for training, which is estimated at \$25,000 in Year 1 and \$15,000 in Year 2; and/or (2) increase pay per call, e.g., if doubled, then additional \$37,125 in Year 1 and \$18,427 in Year 2.
- > Mix of Classic PERS and PEPRA in draft budget; if additional Classic PERS rather than assumed PEPRA employee, then add approx. \$10,000.
- > Staff recommending HR Tech (comparable salary + benefits to admin above) to assist multiple departments with cost spread among them.
- > Build-out of second floor envisioned regardless, so cost excluded above. To achieve build-out during conversion, however, a trailer with beds, shower, etc. will be needed. Estimated cost to purchase is \$50,000 and opportunity to sell upon completion of second floor. Rental option too.

Attachment B
Proposal from Chief Lopez

Fire Department Part-time

Plan A

Sleeper program

12 hours shift

18.00 per hour

216.00 per shift

864.00 per month

10,368 per year

Hours

12 hours per week

48 hours per month

576 per year

from allowed 980 hours to work part time-

$576 - 980 = 404$ hours left for any other shifts

(If needed they can work some days)

Estimate cost

7 part time works

$(10,368.00) (7) = 72,576.00$ yearly

Budget

currently – 213,000.00 for operation/volunteers

part time – firefighters 72,576.00

Total new budget = 285,576.00 yearly

Plan B

Day program

To allow ea. part time to pick more shifts with hours left over would cost the following.

404 hours left, use 360 hours for days shifts

Estimate cost

$(360) (18.00) = 6480.00$ per firefighter per year

$(6480.00) (7) = 38,880.00$ -year total

Hours

additional 30 more 12-hour shifts

$360/12 = 30$ shifts

Budget

With plan A and B

$(72,576.00) (38,880.00) = 111,447.00$

Total new budget $(213,000) (111,447) = 324,447$

Equipment / Programs

Equipment – BIG ITEMS

1. 10- 15 pagers for response notice/call out – 375.00 EA
2. 2-Blitz Monitor = 1,725.00ea for E-101 and E-103
3. 2-Water Thief = 1,161.95ea for E101 and E103
4. Low Profile intake valve = 1,300.00 for E-103
5. 6-50ft roll 2.5 red hoses = 101.95ea for E-101 and 103
6. 6-50ft rolls 1.3/4 hoses = 188.00ea for P-102-102
7. 8-100rt wildland rolls =182.00ea for P-102

PROGRAMS

1. For training = Target Solutions -80.00 per user /per year
2. For prevention = Streamline – 3,300. For 3 iPad and programs per year
3. Communication = I'mresponding program 800/yearly – notification, paging ,events, NIFRS and incident reporting .

STAFFING

1. DAVID BLACK – Interest only volunteer, available every other weekend evening and special events.
2. ERICK GALARZA- interest in part time and volunteer, available certain days of the week.
3. JESSE HERNANDEZ – interest in part time and volunteer, available in mid-day and evenings and every other week ends.
4. MARK HURST – interest in volunteer, available time vary.
5. MANUEL LOPEZ – interest full time, available 5 days a week and every other weekend
6. CEASAR LUNA – interest part time and volunteer, available time vary.
7. NEAL MADDOX – interest in full time and part time, available certain days of the week.
8. JOHNNY MENDOZA – interest volunteer, available vary.
9. PAUAL RAMIREZ – interest in full time and part time, available evenings, and every other weekend.
10. TOMAS RAMOS- interest in full time and part time, available vary.
11. RICARDO REYES – interest in full time and part time, available vary.
12. FIDAL RIOS – interest in part time and volunteer, available weekday mornings, and Saturday mornings.
13. LARRY VELIZ – interest in volunteer, available vary.
14. ANDREW VENGAS – interest in full time and part time , available week days and every other week end .

Fire Department Proposal

By Chief Lopez

1. Have an council members be an liaison to the dept. Chief Lopez will conduct meeting every quarterly.
2. Moved forward on three propose programs propose by chief Lopez to address concerns.
 - a. Target solutions – for training
 - b. Streamline – for pre plans / inspections/reports
 - c. Imresponding – for response and reporting
3. Each officer will be delegated a program to oversee.
4. Ensure that State Fire Marshall class are paid by dept when members take.
5. Consider chief Lopez or council member proposal for staffing, all the proposal addresses concern on response.
6. Consider Selma EMS come into the station and staff an ambulance.
 - A. Reason no charge Selma, Selma EMS will come in regardless.
7. Concern for OSHA work on soon as possible after okay is giving.
8. All concern have a plan to correct on all documents made by Chief Lopez.

Attachment C

Proposal from Councilmember Mejia



PROPOSAL FOR CONSIDERATION

2022 Fowler Fire Station Scheduling & Salary Recommendation

The details provided below propose a plan for 24 hour coverage of the Fowler Fire Station utilizing 6-8 paid part-time employees.

	Hourly Rate	Hours Worked	Total
Per Employee	\$20.00	12hr/day	\$240/day
Per Shift (2 days)	\$20.00	2-12hr days	\$480/shift
6-8 Paid Employees	\$20.00	168 hours	\$3360/week



2 PAID EMPLOYEES PER DAY
1 employee from 0700 – 1900
1 employee from 1900 – 0700

Each paid employee works
2 DAYS on 4 DAYS off

NO PAID EMPLOYEE TO WORK MORE THAN 36 HOURS PER WEEK.

SALARY OVERVIEW



Salary for station to be staffed by **2** paid part-time employees per day each working **12** hour shifts for **365** days = **\$175,2000**

2-0 minimum staffing

Firefighters to remain as paid call volunteers

This proposal can also be followed as a 12hr per day coverage by dividing given numbers by 2.

24-HOUR SCHEDULE

1-2 floaters to cover time off, sick calls, vacation requests, etc.

SUN	MON	TUE	WED	THU	FRI	SAT
0700-1900					1 Luna	2 Luna
1900-0700					Venegas	Venegas
3 Maddox Galarza	4 Maddox Galarza	5 Ramos Hurst	6 Ramos Hurst	7 Luna Venegas	8 Luna Venegas	9 Maddox Galarza
10 Maddox Galarza	11 Ramos Hurst	12 Ramos Hurst	13 Luna Venegas	14 Luna Venegas	15 Maddox Galarza	16 Maddox Galarza
17 Ramos Hurst	18 Ramos Hurst	19 Luna Venegas	20 Luna Venegas	21 Maddox Galarza	22 Maddox Galarza	23 Ramos Hurst
24 Ramos Hurst	25 Luna Venegas	26 Luna Venegas	27 Maddox Galarza	28 Maddox Galarza	29 Ramos Hurst	30 Ramos Hurst
31 Luna Venegas						

For questions regarding this proposal, please contact Councilman Juan Mejia (559) 451-6216.

Attachment D

5-year plan prepared by Chief Despain

One Time Project and Start Up Expenses to Transition Fowler Fire from Exisitng Conditions to Full Time

New Expenses Need to Upstaff Fowler Fire Department	Year 1	Year 2	Year 3	Year 4	Year 5
Develop MQ, Job Description for Full-time Fire Chief, Captains, Engineers and Firefighters	\$ 7,000				
*Determine additional support positions needed to support FD staffing (HR, payroll, WC, Insurance, etc.) - Added HR/Acct Tech est.	\$ 1,000				
Secure positions in budget and update Department FTE, HR policies, etc.	\$ 5,000				
Recruit, Select, Hire Fire Chief (medical, background) - in house (cost would increase if recruiter used)	\$ 5,000				
Recruit, Select and hire (1) Captain/Training Officer (medical, background) - in house	\$ 4,000				
Purchase new basic Firefighter PPE (Haz Mat, Technical Rescue, Wildland)	\$ 4,000				
Aquire new cell phones, computers, electronics as needed	\$ 2,500	\$ 2,500			
Work with City IT to determine compatibility of software systems (based rough est. on HR/Fire/Acct Software)	\$ 10,000				
Negotiate contracts and implementation timeframe for all software programs (Vector \$24k, ESO \$40k, outsource analysis \$10k)	\$ 74,000	\$ 15,000	\$ 16,000	\$ 17,000	\$ 18,000
Install and initiate training on new software programs	\$ 3,000				
Develop/update agency policies and procedures (quote is for Lexipol)	\$ 14,000		\$ 14,000	\$ 14,000	\$ 14,000
Develop/acuire or contract out entry-level training curriculum and logistial supplies	\$ 25,000		\$ 25,000	\$ 25,000	\$ 25,000
Recruit, Select and hire (2) Captains (medical, background) - in house		\$ 7,000	\$ 7,000	\$ 7,000	\$ 7,000
Recruit, Select and hire (3) driver operators and (3) firefighters (medical, background) - in house		\$ 8,000	\$ 15,000	\$ 15,000	\$ 15,000
Onboard (6) employees and conduct training (4 to 6 week academy style, logistical support, EMS certifications, DMV endorsements, Haz Mat and Technical rescue cert)		\$ 10,000	\$ 5,000	\$ 6,000	\$ 7,000
Finalize protocols for OSHA required specialties (infection control, safety, respiratory protection, etc.)		\$ 3,000	\$ 3,000	\$ 3,000	\$ 3,000
Negotiate new auto aid with FCO to provide effective response force (backup) and transition from curent contract to new when FOW is up and running (cost is ongoing)			\$ 60,000	\$ 60,000	\$ 60,000
Develop ongoing recruitment and promotional processes for employee turnover (FFD will likely see two employees per year leave)			\$ 7,000	\$ 8,000	\$ 9,000
Expect and budget a vacancy rate of 15% of total salary for injury, illness, FMLA, COVID, and other uncontrollable leaves. Budget 20% after year 1. (Based \$650k salary)		\$ 97,000	\$ 97,000	\$ 97,000	\$ 97,000
Estimated Subtotal	\$ 154,500	\$ 142,500	\$ 249,000	\$ 252,000	\$ 255,000

Salaries and Payroll Estimates

Fire Chief (salary+benefits+Classic) Starting at B Step
Captain/TO (salary+benefits+Classic) Starting at A Step
Captains (2+salary+benefits+Classic) Starting at A Step
Engineers (3+salary+benefits+PEPRA) Starting at A Step
Firefighters (3+salary+benefits+PEPRA) Starting at A Step (7%, 2%, 2% due to turnover)
Administrative Support Positions - Payroll/Acct. Tech, HR Tech (salary+benefits)
Volunteers (stipend+WC)
Vacancy Factor (overtime, SL, FMLA, Injury Leave, Holiday, Vac)
Estimated Subtotal

Year 1	Year 2	Year 3	Year 4	Year 5
\$ 186,660	\$ 199,726	\$ 213,707	\$ 228,666	\$ 233,239
\$ 121,786	\$ 130,311	\$ 139,432	\$ 149,193	\$ 159,636
	\$ 248,443	\$ 265,834	\$ 284,442	\$ 304,352
	\$ 304,335	\$ 325,638	\$ 348,433	\$ 372,823
	\$ 294,987	\$ 315,636	\$ 321,948	\$ 328,387
\$ 80,000	\$ 163,200	\$ 174,624	\$ 186,847	\$ 199,927
\$ 86,000	\$ 45,000	\$ 25,000	\$ 13,000	\$ 5,000
\$ 94,889	\$ 277,200	\$ 291,974	\$ 306,506	\$ 320,673
\$ 569,335	\$ 1,663,202	\$ 1,751,845	\$ 1,839,035	\$ 1,924,037

Ongoing Operational Costs

Office Expense
Special Dept Expense
Small Tools
Supplies
Clothing/Personal Expense
Utilities
Janitorial Materials/Maint
Equip Maintenance
Vehicle Maintenance
Gasoline/Diesel Fuel
Professional Services
Computer Support Services
Memberships & Dues
Conferences & Meetings
Dispatch Fees
Education/Training
Medical / Labs
Depreciation of Capital Expenses (apparatus, SCBAs, radio equipment, etc.)
Contract with FCO for Auto Aid/Effective Response Force (2-In/2-Out) once FFD is operational (12 working fires per year)
Estimated Subtotal

Year 1	Year 2	Year 3	Year 4	Year 5
\$ 500	\$ 515	\$ 530	\$ 546	\$ 563
\$ 3,500	\$ 3,605	\$ 3,713	\$ 3,825	\$ 3,939
\$ 2,500	\$ 2,575	\$ 2,652	\$ 2,732	\$ 2,814
\$ 10,000	\$ 10,300	\$ 10,609	\$ 10,927	\$ 11,255
\$ 10,000	\$ 10,300	\$ 10,609	\$ 10,927	\$ 11,255
\$ 5,000	\$ 5,150	\$ 5,305	\$ 5,464	\$ 5,628
\$ 4,000	\$ 4,120	\$ 4,244	\$ 4,371	\$ 4,502
\$ 2,500	\$ 2,575	\$ 2,652	\$ 2,732	\$ 2,814
\$ 15,000	\$ 15,450	\$ 15,914	\$ 16,391	\$ 16,883
\$ 3,500	\$ 3,605	\$ 3,713	\$ 3,825	\$ 3,939
\$ 2,000	\$ 2,060	\$ 2,122	\$ 2,185	\$ 2,251
\$ 2,000	\$ 2,060	\$ 2,122	\$ 2,185	\$ 2,251
\$ 500	\$ 515	\$ 530	\$ 546	\$ 563
\$ 1,000	\$ 1,030	\$ 1,061	\$ 1,093	\$ 1,126
\$ 7,000	\$ 7,210	\$ 7,426	\$ 7,649	\$ 7,879
\$ 6,000	\$ 6,180	\$ 6,365	\$ 6,556	\$ 6,753
\$ 2,000	\$ 2,060	\$ 2,122	\$ 2,185	\$ 2,251
\$ 40,000	\$ 41,200	\$ 42,436	\$ 43,709	\$ 45,020
	\$ 24,700	\$ 25,441	\$ 26,204	\$ 26,990
\$ 117,000	\$ 145,210	\$ 149,566	\$ 154,053	\$ 158,675

Estimated Grand Total for Standing Up Fowler Fire Department (not counting Phase 2 for Fire Station)	\$ 840,835	\$ 1,950,912	\$ 2,150,412	\$ 2,245,088	\$ 2,337,712
Risk Factor (1 to 10 - 10 is highest)	8	5	3	3	3

	Year 1	Year 2	Year 3	Year 4	Year 5
Contract Out to FCO for All Services	\$ 675,000	\$ 708,750	\$ 744,188	\$ 781,397	\$ 820,467
Risk Factor (1 to 10 - 10 is highest)	1	1	1	1	1



CITY COUNCIL OF THE CITY OF FOWLER

ITEM NO: 9-Di

REPORT TO THE CITY COUNCIL

July 5, 2022

FROM SCOTT CROSS, City Attorney, and ANGELA VASQUEZ, Deputy City Clerk

SUBJECT

APPROVE Resolution No. 2578, A resolution approving various actions related to a proposed special transactions and use tax ballot measure for the November 8, 2022, Special Municipal Election:

- a) Calling and giving notice of the November 8, 2022, Special Municipal Election to present to voters a measure to levy a special purpose transactions and use tax of 0.275%
- b) Requesting consolidation of the special election for the measure with the regularly scheduled Fowler general municipal election and the Statewide General Election to be held on the same date;
- c) Requesting that the Fresno County Board of Supervisors authorize the Fresno County Clerk to render specified services to the City of Fowler relating to the conduct of the special municipal election;
- d) Approving the proposed ballot measure description;

ATTACHMENTS: 1. Resolution No. 2578

RECOMMENDATION

The City Council directed the City Attorney and staff to prepare a proposed resolution for the City Council to consider placing a special transactions and use (sales) tax measure on the November 8, 2022 ballot for the voters to decide. If Resolution No. 2578 is approved by a majority of the City Council, the special transactions and use tax measure will appear on the ballot for the November 8, 2022 election in the City of Fowler.

BACKGROUND

At the June 21, 2022, City Council meeting the City Council directed the City Attorney and staff to prepare a proposed resolution for the Council to consider placing a special transactions and use tax increase measure of 0.275% for the Fowler Fire Department on the November 8, 2022 ballot for the voters to decide whether to approve the tax increase.

If the resolution calling the election for the special tax measure and approving the ballot question, the City Council will present the measure proposing a 0.275% increase to the existing Transactions and Use tax rate in the City of Fowler - a proposed increase to the maximum rate of 9.25% allowed State law. The proposed tax increase is for a special tax, which will require a 'yes' vote by 2/3 of votes cast by the voters of Fowler to be approved.

However, because this is a proposed special tax measure, Section 2(b) of Article XIII C of the California Constitution, added by Proposition 218, effective November 1996, does not require it be submitted to voters at a general election. If desired, a special tax measure could be submitted to voters at a special election. The next such special election date is in March 2023.

Moreover, a citizen initiative petition for a special tax measure for fire department funding is already underway. If the proponents of the citizen initiative gather enough signatures, the measure will appear on the November 8, 2022 ballot (if signatures are gathered and verified in time), or a special election may be called for March 2023 if the required signature gathering and verification does not meet the deadline for including the measure on the November 8, 2022 ballot. If the measure is placed on the ballot through the citizen initiative process, based on a recent court of appeal ruling on a special tax in Fresno, the special tax measure will be approved by a simple majority of 'yes' votes (50% + 1) cast at the election.

The proposed ballot question for the special transactions and use tax is included in Resolution No. 2578. The question complies with applicable provisions of the Elections Code (Sections 9, 9051, and 13247) which limit the text of a ballot question to no more than 75 words, including the title. The proposed question to be placed on the ballot for Council consideration is as follows:

CITY OF FOWLER FIRE DEPARTMENT TAX MEASURE: Shall an ordinance increasing the transactions and use tax rate in the City of Fowler by 0.275% be approved to generate approximately \$250,000 annually to be used only for fire department expenses such as fire station upgrades, equipment, and firefighter staffing costs, until ended by voters, subject to annual audits available to the public, with all funds being used only to fund fire protection services in the City of Fowler and benefitting Fowler residents?

YES ☐NO ☐

The above proposed text may be modified by the City Council before approving Resolution No. 2578 but the text must not exceed 75 words. If the Resolution is approved, staff will return at a future City Council meeting to introduce an ordinance adding a new section to Chapter 5 of Title 3 of the Fowler Municipal Code relating to the proposed special Transactions and Use tax increase. The ordinance will be conditioned upon approval of the tax increase measure by the voters at the election.

ENVIRONMENTAL REVIEW

This action does not constitute a “project” pursuant to the California Environmental Quality Act.

FISCAL IMPACT

The City incurs a cost every other year to conduct an election. The estimated cost to conduct the regularly scheduled election will be budgeted and accounted for in the 2022-23 budget. If a measure is placed on the ballot, additional costs will be incurred, but the increased amount is unknown at this time. Staff will return to the City Council with a budget amendment request if necessary.

If a special tax measure is placed on the ballot, and if it is approved by the voters, it is expected to raise approximately \$250,000 annually in additional revenue. Such additional revenue will be restricted to fire department and fire protection services in Fowler.

CONFLICT OF INTEREST

Staff is not aware of any conflicts of interest.

Attachments

- Resolution No. 2578

RESOLUTION NO. 2578

RESOLUTION OF THE CITY COUNCIL OF THE CITY OF FOWLER CALLING FOR AND GIVING NOTICE OF THE HOLDING OF A SPECIAL MUNICIPAL ELECTION TO BE CONSOLIDATED WITH THE REGULARLY SCHEDULED GENERAL MUNICIPAL ELECTION TO BE HELD ON NOVEMBER 8, 2022, TO PRESENT TO VOTERS A MEASURE TO ADOPT AN ORDINANCE ENACTING A 0.275% SPECIAL TRANSACTIONS AND USE TAX INCREASE; REQUESTING CONSOLIDATION THEREOF WITH THE STATEWIDE GENERAL ELECTION TO BE HELD ON THE SAME DATE; REQUESTING THAT THE FRESNO COUNTY BOARD OF SUPERVISORS AUTHORIZE THE FRESNO COUNTY CLERK TO RENDER SPECIFIED SERVICES TO THE CITY OF FOWLER RELATING TO THE CONDUCT OF THE SPECIAL MUNICIPAL ELECTION; AND APPROVING THE PROPOSED BALLOT MEASURE DESCRIPTION

WHEREAS, applicable provisions of the Revenue and Taxation Code authorize the City to levy or increase a transactions and use tax for special purposes by ordinance after approval by super-majority 2/3 vote of the qualified electors of the City voting in an election on the issue; and

WHEREAS, the City Council met at its regularly scheduled meeting of June 21, 2022, to discuss and consider a potential special tax to fund the Fowler Fire Department and fire protection services in the City, and directed City staff to prepare materials for the Council to consider placement of a proposed ballot measure for a proposed 0.275% special tax increase to the City's current Transactions and Use Tax rate of 8.975%; and

WHEREAS, in accordance with applicable provisions of the California Constitution and California Elections Code the City Council desires to submit to the voters of the City of Fowler a ballot measure proposal for a special tax increase to the existing rate of the transaction and use tax in the City of Fowler by 0.275%, for a total rate of 9.25% (hereinafter the "Measure"); and

WHEREAS, if the Measure is approved by the voters, the 0.275% increase to the transactions and use tax will be a special tax, the revenue of which will be placed in a separate fund to pay for Fowler Fire Department and fire protection expenses; and

WHEREAS, Section 10401 of the Elections Code authorizes the Fresno County Board of Supervisors to consolidate the special municipal election for the Measure with the statewide general election scheduled for November 8, 2022; and

WHEREAS, the special tax increase Measure cannot be imposed without a super-majority 2/3 voter approval; and

WHEREAS, voter approval of the Measure increasing the City's transaction and use tax rate will require an ordinance amending the Fowler Municipal Code defining the rate and more completely describing the Measure and details of the special tax, which ordinance shall be prepared by the City Attorney so as to be enacted if the Measure is approved by the voters (hereinafter "Ordinance").

NOW, THEREFORE, the City Council of the City of Fowler hereby resolves as follows:

SECTION 1. Pursuant to Article XIII C, Section 2(d) of the California Constitution, Section 53724 of the Government Code, and applicable provisions of the Elections Code, the City Council of the City of Fowler hereby calls and orders an election at which the Measure relating to the increase of the City's transactions and use tax shall be submitted to the qualified voters of the City.

SECTION 2. The City Council requests the Fresno County Board of Supervisors to consolidate the special municipal election for this Measure with the statewide general election on November 8, 2022, pursuant to section 10403 of the Elections Code, and acknowledges that the consolidated election will be held and conducted in the manner prescribed in Elections Code section 10418.

SECTION 3. The City requests that the Fresno County Clerk/Registrar of Voters conduct the election and canvass the returns, and the City agrees to pay the proportionate share of reasonable expenses of said election, said share to consist of all direct costs as determined by the Fresno County Clerk to be directly related to the conduct of the City's special municipal election.

SECTION 4. At the general municipal election to be held on November 8, 2022, the following question shall be submitted to registered voters of the City of Fowler and shall be printed on the election ballot in the form set forth as follows:

CITY OF FOWLER FIRE DEPARTMENT TAX MEASURE: Shall an ordinance increasing the transactions and use tax rate in the City of Fowler by 0.275% be approved to generate approximately \$250,000 annually to be used only for fire department expenses such as fire station upgrades, equipment, and firefighter staffing costs, until ended by voters, subject to annual audits available to the public, with all funds being used only to fund fire protection services in the City of Fowler and benefitting Fowler residents?

YES ☐ NO ☐

SECTION 5. The Measure shall be designated on the ballot by a letter, as provided in Elections Code Section 13116. This measure shall be designated by letter by the Fresno County Clerk.

SECTION 6. Passage of the Measure requires a 2/3 super-majority of votes from qualified voters of the City voting in the election.

SECTION 7. In all particulars not recited in this resolution, the election shall be held and conducted as provided by law for holding municipal elections.

SECTION 8. Pursuant to Elections Code section 12111, the City Council hereby directs the City Clerk, with the assistance of the City Attorney, to prepare a synopsis of the Measure and transmit the synopsis to the Fresno County Clerk/Registrar of Voters to be published in accordance with section 12111.

SECTION 9. The full text of the Measure submitted to the voters and the Ordinance to be enacted to implement the Measure, if the Measure is approved by the voters, will not be printed in the sample ballot and voter's pamphlet. However, the full text of the Measure and the full text of

the Ordinance shall be made available at the Office of the Fresno County Clerk/Registrar of Voters and the Office of the Fowler City Clerk.

SECTION 10. Arguments in favor of or against the proposed measure are permissible and shall be filed with the Fresno County Clerk/Registrar of Voters in accordance with applicable provisions of the Elections Code, including sections 9280 through 9287 thereof.

SECTION 11. Pursuant to Elections Code section 9280, the City Council hereby directs the City Clerk to transmit a copy of the Measure to the City Attorney, and the City Attorney shall prepare an impartial analysis of the Measure in accordance with Elections Code section 9280 and file it with the Fresno County Clerk/Registrar of Voters.

SECTION 12. The City Clerk shall file a certified copy of this resolution with the Fresno County Clerk/Registrar of Voters as required by applicable law. The City Clerk is hereby authorized and directed to work with the Fresno County Clerk/Registrar of Voters and take all steps necessary to cause placement of the Measure and any associated arguments, analysis, synopsis, summary, or ballot question on the ballot.

SECTION 13. The City Clerk and City Attorney are authorized to make any typographical, clerical, non-substantive corrections to this resolution and the Measure to be placed on the ballot as may be deemed necessary by the Fresno County Clerk/Registrar of Voters.

SECTION 14. California Environmental Quality Act (CEQA). The adoption of this Resolution is exempt from the California Environmental Quality Act, Public Resources Code §§ 21000 et seq. ("CEQA") and 14 Cal. Code Reg. §§ 15000 et seq. ("CEQA Guidelines"). The calling and noticing of a Special Municipal Election for the submission of a ballot measure to voters is not a project within the meaning of CEQA Guidelines Section 15378.

SECTION 15. Severability. If any section, subsection, sentence, clause, phrase or portion of this Resolution or its application to any person or circumstance is for any reason held to be invalid or unconstitutional by the decision of any court of competent jurisdiction, such decision shall not affect the validity of the remaining portions of this Resolution or its application to other persons and circumstances. The City Council of the City of Fowler hereby declares that it would have adopted this Resolution and each section, subsection, sentence, clause, phrase, or portion thereof irrespective of the fact that any one or more sections, subsections, sentences, clauses, phrases, or portions be declared invalid or unconstitutional and, to that end, the provisions hereof are hereby declared to be severable.

PASSED, APPROVED AND ADOPTED by the Fowler City Council on this 5th day of July, 2022, by the following vote:

AYES:

NOES:

ABSTAIN:

ABSENT:

APPROVED:

Mark Rodriquez, Mayor Pro-Tem

ATTEST:

Angela Vasquez, Deputy City Clerk